COLORADO SPRINGS GAZETTE

NO. 8033 31ST YEAR. COLORADO SPRINGS, COLO., SUNDAY, MARCH 8, 1903 — TWENTY PAGES. PRICE FIVE CENTS

STRIKE IN CRIPPLE CREEK IMMINENT

Miners and Business Men Call Mass Meeting of Citizens to Avert Threatened Trouble.

President Moyer of the Western Federation of Miners conferred with officers of the organization in Denver and has now gone to Cripple Creek to meet the unions. Seventy-eight per cent of the working miners in the district are opposed to a strike and this sentiment was developed at several meetings held over the district yesterday. From 1[illegible] is expected from the Coeur d'Alene element and Sheriff Robinson of Teller county is quoted as saying he will call upon the governor for troops if he finds he cannot maintain law and order.

State Troops Are in Readiness to Meet Any Emergency Which May Arise.

At the mass meeting to be held this evening in the opera house at Cripple Creek a determined effort will be made to [illegible] before it comes to the declaration of a strike.

At Victor last night the Miners union at that place held a [illegible] of officers and the strike situation was not [illegible] to the statement of officers. Neither President Moyer nor any member of the executive committee was present and no [illegible] action be taken until tomorrow when a general meeting will be held.

FEDERATION MEN IN CAMP WORKING AMONG THE MINERS

Every indication points to a general strike being declared in the Cripple Creek district by the Western Federation of Miners, as a result of the refusal of the Mine Owners association to recognize the demand of the federation that they should not ship ore on or after March 8 to the three Colorado City mills. This, it was stated on authority will be the ostensible reason for the strike declaration the direct reason is the struggle now on between the Western Federation of Miners and the mine and mill owners.

The contemplated action on the part of the federation is due to the conferences between President Moyer and the head officers of the miners organization. President Moyer returned from Denver yesterday and with D. C. Copley member of the executive committee went to Cripple Creek. Meetings of the executive boards of the unions in the district have been called and it is expected that by Tuesday it will be known positively whether a strike will be declared.

The miners in the large mines of the district were meeting throughout the day yesterday and, as a result, the military authorities who have been watching the growing feeling and the situation very closely were assured last evening that 78 per cent of the miners of the district are opposed to a strike. This is regarded as a conservative estimate. The miners at the Mary McKinney, which is now working a force of 75 to 100 men, met early in the day in one of the levels of the property and decided that they had no grievance and placed themselves on record as opposing a strike. The reports of similar meetings were received until late last evening.

An announcement was placed before the meetings of the miners, without authority being given however, that if a strike was declared Cripple Creek ultimately will be a nine-hour day and a $3.50 wages camp instead of the prevailing scale of $3 for eight hours work.

Sherman Holl, who takes office as adjutant general of the Colorado National guard next month and who has handled much of the work of the guard in the preservation of order and the maintaining of information of value in operations at Colorado City, gave interviews bearing directly upon the situation at the miners in the district. Last evening General Bell said:

"I got it on the best of authority that Sheriff Robinson of Teller county called by telephone citizens alarmed over the situation that if he cannot maintain law and order and protect the union miners opposed to striking that he will make the request upon Governor Peabody for troops."

The agitation for a strike comes from the element of Western miners in Cripple Creek as we understand it. These men represent from 10 to 1[illegible] per cent of the working miners. It seems only a dispute between the Coeur d'Alene men and the union miners and the Coeur d'Alene element is being watched for trouble.

The right of the Western Federation in calling out all men is being disputed. While it is true that a referendum vote was taken some time ago among the miners in the district which put the Cripple Creek district on record as sympathizing with Mill and Smelter men's union No. 1[illegible] of Colorado City in the fight of that branch of the federation against the mill owners, it is held that this cannot be taken as authority by the federation to call a general strike, as stated by officers of the Western Federation who claim the right is expressly given by the vote. A meeting of the miners unions is called for tomorrow when the question will probably be settled.

Committees from the [illegible] unions in conference with business men yesterday decided to call a general mass meeting for tonight at 7:30 o'clock at the Cripple Creek opera house to devise ways and means to avoid strife, trouble and violence if it is wise to send a committee to the governor to propose arbitration.

At Colorado City the military are awaiting action at Cripple Creek. The scene of trouble has been transferred to the gold camp and everything is in a state of quiet, contingent upon what action may be taken tomorrow at Cripple Creek.

MINERS ARE [illegible] WAITING

Special to the Gazette.

Cripple Creek, March 7. — Developments in the strike situation in this district are very quiet. Yet. While it seems that a few of the properties are making their necessary arrangements so that if they are called upon to close down or force into a close down by a strike or are deprived of a place to send their ore they will be ready.

It is understood that many lessees who are leasing from the big mining companies have been notified to make arrangements so that if necessary they need not send out any ore after the 9th of this month. While some of the larger properties it is believed are getting ready to close if it becomes necessary, the Portland today notified their ore sorters not to come to work tomorrow night, but to come Monday tomorrow, being the long change of shifts on this property.

One well-known miner said today in reply to the question of whether President Moyer of the Federation had the right to order the men out or not that he had been positively informed that it would have to be put to a referendum vote of the miners if taking a two-thirds vote of the membership for a strike to be declared. He further said that from what he could learn a strike would be voted down if it came to the vote of the miners.

All the large properties in the district are now in better shape for a close-down than for a long time as the water situation is not bothering them nearly as much as it has in the past and they are also well aware of the fact that the ore is in the property and it will not run away during a shut-down, but nothing in regard to either miner or mine owner can be definitely stated at this time.

Committees from the miners union and business men held a joint meeting this afternoon and decided to call a general mass meeting to be held tomorrow night at 7:30 o'clock in the Cripple Creek opera house to discuss the general strike situation also to devise ways and means to obviate further trouble.

[illegible] SWEPT BY FIRE EARLY [illegible]

Sheriff Gilbert yesterday withdrew all deputy sheriffs who had been on duty at Colorado City and Gladstone, now in the hands of the military authorities. This is due to the rapidly brought by hopes on the special train were returned to Denver at 5 o'clock in the evening on the Rio Grande. Lieutenant Dickerson was in charge. Arrangements have been made for other and better horse [illegible] conditions seem to warrant [illegible] the troops.

There are no picket lines around any point in Colorado City or around the plants and officers of the union state that they have decided to abide by the orders of General Chase. The only break in the quiet of the city yesterday was when two men, Eli Remmer and Jim Hayes became ugly while in the Hoffman house saloon and indulged in loud language saying they were going to shoot up the town. They were talking about the strike and became abusive. Deputy Sheriffs [illegible] have arrested Ramoyn and Deputy Sheriff C. F. Parker placed Hayes in custody at the county jail.

The sheriff's office was notified that Mayor Dunkeson of Colorado City had been issuing permits to citizens to carry concealed weapons within the city limits. [illegible] Edward [illegible] President of the Millmen's union was found with a gun in his possession and when asked by a deputy sheriff by what authority he was carrying a repeating pistol he said he had been given him by the union.

There has been a notable thinning in the ranks of strikers loafing on the street corners and around the Reed building. There is much [illegible] at the troops on duty on the [illegible]

Concentrates From News of the Day

Washington [illegible] and Mexico.

Moyer in call from [illegible]

Unavailable funds [illegible] Republican [illegible] for fly promotion [illegible] and closed well.

Silver [illegible]

LOCAL

[illegible] will begin in this month.

Republican [illegible] for fly promotion.

[illegible] funds [illegible] in Y. M. C. A. building.

General Palmer makes liberal [illegible] to the [illegible].

[illegible] match [illegible].

Another [illegible] heat.

Two big ranch [illegible].

Women's club [illegible].

Woman's Edn [illegible] meeting.

STATE

W. C. Mills [illegible] defaulting clerk of state auditor's office completely exonerates former Auditor Crowley and attributes the shortage to speculation in mining.

Owing to jealousy between houses and senate there is practically no hope of eight hour law legislation at this session.

The mutual burial associations which insure children are to undergo investigation as to the legality of their permits.

President Socialist of Cripple Creek [illegible] says effort of party in placing municipal ticket in the field is [illegible] official recognition.

Frank P. Lannon has been nominated for mayor of Pueblo at a mass meeting called by laboring men.

John Turtle of Omaha has been promoted to position of master mechanic of the Colorado division of the Union Pacific with headquarters at Denver.

GENERAL.

The governor of Washington has signed the bill making gambling a felony in the state.

Wallace Hardin manager of Los Angeles Herald and General Harrison Gray Otis of the Times met in a personal encounter at a theater yesterday afternoon.

Cruiser Chattanooga was christened at New York yesterday.

Buffalo police apparently made a [illegible] move in the Burdick case.

General William Booth founder and head of the Salvation Army has sailed for England.

Graeme Stewart was nominated for mayor of Chicago by the Republican convention over John M. Harlan receiving 62 votes to 48 for Harlan.

SPORTS

Transportation will be sent the Million-

COMPANY ASSUMES RESPONSIBILITY FOR NEWARK TROLLEY ACCIDENT

(By Associated Press Exclusively to the Gazette in Colorado Springs.)

Newark, N. J., March 7.—The coroner's jury that has been investigating the trolley accident, in which nine school children were killed, returned a verdict today. The jury finds the North Jersey Street Railway company, which operates the trolley line, responsible for the accident. The jury says:

"We find that there was ice and snow to the depth of two or more inches on the trolley rails, and we find no evidence of salt or sand having been used.

"We find there were at least 120 passengers on the car. Eight or ten of these were on the front platform and undoubtedly interfered with the motorman in controlling his car. Had the rule been enforced in regard to keeping the front platform clear there might have been no accident.

"We find that the New Jersey Railroad company did not use modern methods to protect the public inasmuch as they might have placed a derailing switch at the crossing.

"We find the officials of the New Jersey Railroad company guilty of gross negligence and hold them responsible for the accident.

"We find also that the Lackawanna railroad is in the habit of running trains at a higher rate of speed than allowed by the ordinances but we cannot hold the company responsible as contributing to this accident.

"The board of works and the police we find have not performed the whole of their duty and we call on them to enforce the ordinances in future."

[illegible] CONVERSATION AFTER [illegible]

(By Associated Press Exclusively to the Gazette in Colorado Springs.)

Omaha, March 7.—At midnight officials of the Union Pacific railroad and the members of the joint committee of conductors and brakemen reached an agreement whereby the salaries of 3,500 of the employes are increased from 12 to 15 per cent.

Negotiations looking to an advance in wages of the trainmen has been in progress for two months. During all the deliberations the trainmen daily met with the officials of the railroad and the negotiations were conducted in the most friendly and harmonious manner. A horizontal advance of 20 per cent was asked by the men. This the company refused to grant and concessions were made by both sides. No grand lodge officers were called into the conference and at no time was there any talk of a strike. Each side simply tried to drive the best bargain possible.

In the agreement reached all freight conductors get a 15 per cent increase which will raise their wages to a point on the mileage basis ranging from $125 to $150. The freight brakemen get two-thirds of the conductors scale so that they will share in the increase. Passenger conductors get 12 per cent increase which will make their wages $140 per month. The passenger brakemen get the same percentage of increase which by their graded scale makes their wages range from [illegible] to $85 per month. In addition to the increase of the wages an agreement was entered into by the Union Pacific Railroad company that no double-headers shall be used except on trains of 30 axles or less except in instances of heavy grades where helpers are habitually required or in case of an accident where the need of a second engine is obvious.

PACKET STEAMER SUNK

(By Associated Press Exclusively to the Gazette in Colorado Springs.)

Vicksburg, Miss., March 7.—The Memphis & Vicksburg packet company's steamer Delta struck a hidden obstruction near Marysville, about 40 miles north of this place, at 10 o'clock tonight, and sank in shallow water. No lives were lost. The boat will be saved.

LOS ANGELES EDITORS IN PERSONAL ENCOUNTER

(By Associated Press Exclusively to the Gazette in Colorado Springs.)

Los Angeles, Cal., March 7.—Wallace Hardin president and general manager of the Los Angeles Herald company and General Harrison Gray Otis president and general manager of the Times-Mirror company had a personal encounter with Otis at the Theater Yesterday afternoon. The difficulty arose over an item printed in this morning's Times announcing Mr. Hardin's engagement to be married. The item bore a heading at which Mr. Hardin took offense. The two editors met at a matinee performance and Mr. Hardin demanded an apology be printed in the Times. General Otis refused and blows followed. They were separated by friends.

CHARGES SUSTAINED

(By Associated Press Exclusively to the Gazette in Colorado Springs.)

Denver, March 7.—The members of the board of control of the state industrial school for girls who have been investigating the charges of improper conduct made against F. M. Irish assistant superintendent of the institution made their report to the governor tonight. The charges are sustained.

PRINETTI IMPROVING.

(By Associated Press Exclusively to the Gazette in Colorado Springs.)

Rome, March 7.—The condition of Foreign Minister Prinetti who was recently stricken with paralysis is believed to be improving. His doctors saying that perhaps he may soon resume his duties.

RECEIVERS APPOINTED.

(By Associated Press Exclusively to the Gazette in Colorado Springs.)

Boston, March 7.—Receivers were appointed today for the firm of James & Abbott, lumber dealers of this city. The trouble is said to be due to the fact that the firm has loaned $500,000 to a manufacturing concern in which it is interested, and a lumber concern in Aroostook county, Maine.

HENRY KING INSTANTLY KILLED IN PORTLAND MINE

Special to the Gazette.

Victor, March 7.—Late yesterday evening Henry King employed as a timberman in the Portland mine was instantly killed by falling rock. King [illegible] the tenth level when [illegible] condition. Preceding and [illegible] from fellow workmen he [illegible] to get his hat [illegible] of the stulls and fell [illegible] bottom of the stope a distance of [illegible] feet. He struck on his [illegible] and was recovered the body [illegible] to the surface [illegible] morning he [illegible] but he was [illegible] King was 4[illegible] years old [illegible] at Twelfth and Portland [illegible] Goldfield where he leaves [illegible].

Henry King was one of the best known miners in the district. He has lived here since [illegible] came here from Ellinor. He was [illegible] of Victor miners for No. [illegible] of which he [illegible] president for two terms. He was a prominent Odd Fellow and [illegible] president of the [illegible] Mining and Printing Company of Cripple Creek and had [illegible] forty as many out of Cripple Creek [illegible] was also a member of [illegible] Democratic [illegible] fall. No arrangements [illegible] made for the funeral.

[illegible] MASS MEETING IN VALLEY

The Lower Tributaries of the River Are Above the Danger [illegible] and Rising—Conditions Already Serious [illegible] Encountered Critical if Rains Should Come.

By Associated Press [illegible] Gazette in Colorado Springs.

Washington, March 7.—The weather bureau issued the following special river bulletin [illegible]:

The Mississippi [illegible] River and its tributaries are as follows:

New Madrid [illegible] Memphis [illegible] of rainy conditions [illegible]

A maximum [illegible] Memphis [illegible] the levee [illegible] Memphis [illegible] days and fully [illegible] to below [illegible] New Orleans [illegible] time [illegible] to do what they want.

All the lower tributaries [illegible]

[illegible] DISASTER

(By Associated Press [illegible] Gazette in Colorado Springs.)

New York, March 7.—[illegible] Mr. Hardin [illegible] Denver & Rio Grande [illegible] will [illegible] Colorado City. A telegram received here [illegible] Denver [illegible] change the situation [illegible] of the past hours and the [illegible] be made that should [illegible] there will be no delay in [illegible] the full strength of the military [illegible] movements being [illegible] between 1000 and 1400 men.

A mass meeting of Union No. 1[illegible] held at Colorado City last night [illegible] the Cripple Creek Miners Union [illegible] Thirty-eight miners [illegible] Victor [illegible] Mr. Hardin [illegible] Victor [illegible] Mr. Hardin [illegible] Victor [illegible] Mr. Hardin

COLORADO SPRINGS GAZETTE

PUBLISHED EVERY DAY IN THE YEAR AT THE GAZETTE BUILDING, BY THE

COLORADO SPRINGS GAZETTE COMPANY

TERMS OF SUBSCRIPTION:

One Month.....60 Cents
One Year.....$7.00

TELEPHONES:

Editorial Rooms.....Main 215
Business Office.....Main 53

THE NEW Y. M. C. A. BUILDING.

THE NEW building of the Young Men's Christian association in Colorado Springs is a credit to the town and a monument to the generosity and public spirit of our citizens. It is probably the best-appointed building of its kind between Chicago and the Pacific coast, and no city in the country of the size of Colorado Springs has a better Y. M. C. A. building than this. It represents, including ground, building and furnishings, an investment of nearly $100,000.

Already the association is occupying temporary quarters in the basement. Next week the members will move to the permanent rooms prepared for them on the first floor of the building. The building and the occupancy of this new Y. M. C. A. is an important event in the history of Colorado Springs, for here are to be found not only all the modern appurtenances of an association of this kind, which include lecture rooms, reading rooms, gymnasium, bath rooms and so on, but in addition about fifty sleeping rooms for young men. The association thus combines the spiritual, the mental and the physical, but endeavors, also to give young men some of the comforts of home.

This is a large and important undertaking, and the association and its directors deserve the financial support and encouragement of every citizen of the city regardless of race or creed or previous affiliations. One of the immediate ways in which this can be done is in furnishing rooms. About half of these 50 sleeping apartments are still without furniture. The association has had applications from young men for practically all of its rooms but unless the way is opened for furnishing these apartments, the young men must necessarily find quarters elsewhere.

The formal opening of the new building will not take place until the latter part of March, when all departments will be ready for inspection. At that time a general invitation will be extended to the people of Colorado Springs to visit the building, and we are very sure that there is not one who makes the trip but will be proud of the success which has crowned the efforts of the directors of the association.

DEAN HART'S IDEA.

DEAN HART of Denver, always alert for the betterment of mankind, has issued a pamphlet upon "The Ten Commandments," which is exciting considerable interest. The dean believes that these commandments are "the only bulwark against the avalanche of national immorality." In his pamphlet he goes somewhat into statistics to show that crime of all kinds is steadily increasing, and that inasmuch as the Ten Commandments are the only invariable moral standard the world has ever possessed, there should be a resort to those precepts in order to set the world again upon the highway of truth and soberness.

Inasmuch as the character of the people of the country is often developed for good or ill during the period of youth, Dean Hart's plan is to have the commandments often repeated and thoroughly taught in the public schools. He would also publish a book of extracts from the Bible. He would have the pupils thoroughly master other subjects, such as history, geography, literature, etc. He would stop public education at the sixth or seventh grade, and take the money now expended on high schools and universities and spend it on lower education. In order that pupils might be thoroughly taught, he would have one teacher for each 12 children.

We do not agree with Dean Hart in his view of the seriousness of the situation as regards public morality at the present time. There is, of course, an increase in crime due in large measure to the congestion of the population in large cities, and to the fact that a certain portion of the daily press finds profit and satisfaction in heralding that sort of thing.

We question seriously, however, whether there is more crime per capita than there was 50 years ago. Nevertheless, though we may not all agree with Dean Hart in his forebodings, we shall not question his sincerity nor his disinterested efforts to promote the study of the highest and best literature, including the Bible, and to bring about a higher and nobler standard of life in the nation.

Mark Hanna has not been so busy with his senatorial duties as to neglect politics at home. He is going to make a desperate effort in the coming election in Cleveland to detach the title of "mayor" from the name of Tom L. Johnson.

A Captain Taylor has announced that the president is "half Irish." Inasmuch as Mr. Roosevelt has often said that he is half Dutch, it doesn't leave much for the Scotch, English and a few other claimants.

LET IT BE A PRIVATE JUNKET.

THE GAZETTE'S Washington dispatches indicate that an attempt is to be made to postpone the launching of the new cruiser Colorado until the adjournment of the Colorado legislature so that its members may attend the event in a body. These members have an undoubted right to go individually or collectively, but it should be at their own expense. The state of Colorado ought not to be asked to pay the expenses of a junket such as this will undoubtedly be. As a matter of fact, the state has no interest in this proposition other than that which follows from the use of the name. It is a government enterprise exclusively, to be paid for out of the national treasury, and the taxpayers of Colorado should not be asked to provide the funds in order that the legislature or any other body of citizens may go east and have a good time.

A novel departure in a political way is evidenced by the acceptance of a Citizens nomination for mayor of Cincinnati by Mr. M. E. Ingalls, president of the Big Four railroad. Should Mr. Ingalls be elected he would undoubtedly bring to bear in conducting the various departments of the city those business methods which are so successful in his railroad work. They would not find favor with the politicians at all, and these worthies would begin a career of obstruction from the very first, but Mr. Ingalls' well-known ability and forcefulness would undoubtedly bring about sweeping changes, if not a complete reform.

The action of General William J. Palmer in giving free for the use of the city the services of an experienced landscape gardener to superintend the work of trimming the trees along the public highways is a thoroughly commendable one. It is our understanding that the work is to be done in a manner wholly different from the method hitherto employed, and in such a way that the symmetry and beauty of the trees will be retained and that the appearance of our public highways will not be marred. The council was wise in promptly accepting the offer made to it.

It is to be hoped that the Colorado assembly will not be so foolish as to enact an initiative and referendum law—or rather give an opportunity for the passage of such a law through the medium of a constitutional amendment. The people do not attend sufficiently to their duties as voters now, and to add to those duties would be useless. Moreover, it is much better that we elect safe and substantial lawmakers to the assembly and let them attend to the business of statute making, after due and careful consideration.

That the principle of local option in dealing with the liquor question does not necessarily mean free and unlimited whisky is found in the results from Vermont and Massachusetts, in which nearly three-fourths of the smaller towns and cities voted "no license." In fact, where towns have a chance to decide this thing for themselves, they appear to be on their good behavior.

The Rev. Dr. Horr of the Watchman pays a fine tribute to the trolley car. He says it is doing more to improve the morals tone of rural New England than the bible colporteur or tract distributor. It is not the car itself, however, but the rapid transit to church centers which brings the happy result.

The Gazette cannot undertake to print letters from persons who are unwilling to confide in the editor to the extent of sending in their names. As has so often been stated, these names are not necessarily for publication, but as a guarantee of good faith. No anonymous communication receives consideration in this office.

New magazines have often had various excuses for making their appearance, but here is one that is absolutely original. It is called The Smiths—A Magazine for People Named Smith. If the publisher receives the earnest support of his constituency, he will soon have Mr. Rockefeller distanced.

The good sense of the legislature asserted itself when a vote was taken on the proposed censure of Governor Peabody for sending troops to Colorado City. Before voting to censure the governor, the legislature should at least know the facts of the situation as well as he does.

The president is reported to be reaching out for Mr. Robert Bacon, one of the partners in the J. P. Morgan firm, for treasurer of the United States. No doubt Mr. Roosevelt would like to get a little of that celebrated financial acumen work in behalf of the country.

The Prohibition party in Colorado Springs on Friday night nominated candidates for all municipal offices except that of city attorney. There seems to be a point concealed about this somewhere.

The interesting information is conveyed by wire that Mr. Bryan and Mr. Hanna will be "upon the same platform" at the Lisbon, Ohio, centennial. This does not necessarily mean a fist fight.

The Jones family have wholly disappeared from the United States senate. They will be replaced by the Clarks, of whom there are three.

A great hue and cry was raised over Tom Reed's "billion dollar congress," but nowadays it's nearer two billions than one.

TOPICS OF THE DAY

Aids to American Trade.

Persons who suppose that our export trade is suffering from lack of transportation facilities may be partially reassured by a consular report from Jamaica that the trade in American shoes has increased so much as to lead to an official investigation, and it was found that there was quicker and cheaper transit of goods from the United States than from England. Other reasons were the excessive charges by British manufacturers for cases, the better appearance of American shoes and their better adaptation to the Jamaican trade, and greater promptness of American manufacturers in filling orders.—(Philadelphia Record.

An Unnecessary Fear.

While it is still true that manufacturers are chief beneficiaries of the protective system, it is by no means true that all of them are benefited. There are a great many, like the shoe manufacturers, who feel that they are hampered by the tariff far more than they are benefited. They have come to realize that the alarm that has often been created by threats of free trade is purely fictitious. They need foreign markets and know that they are shut out of them, or their trade limited in a number, by reason of the tariff for the benefit of others. They have the sagacity to perceive that they are not damaged by the tariff for business, and even the threat that revision will disturb business—that is, business, which still dominates the leader of party, is beginning to lose its influence.—(Louisville Courier Journal.

The Greeting to the Baron.

The new German ambassador, Baron Speck von Sternburg, arrived during the most critical period of the Venezuelan controversy, and his influence became operative at once. It is related that he called at the White house during a reception of the diplomatic corps, and when his name was announced to the president the latter shouted, with characteristic enthusiasm: "Hello, baron! Delighted to see you. We feel you here already." It is affirmed that the ambassador considered this a high compliment, as well he might.—(Waterbury American.

Can General Funston Wait

An officer who has just returned from the Philippines has brought with him a new version of General Funston's swimming feat, and it corresponds with General Corbin's former opinion of the Kansas soldier. But why attempt to open the case again? The general has his promotion, has been induced to quit talking for publication, and the public should be given an opportunity to forget. Besides, General Funston is not the only one whose services during the latest wars have been overrewarded.—(Washington Post.

Guardsmen and Union.

Odd news comes from Scranton, Pa., to the effect that the Painters union has decided to allow William Potter to retain membership in the union and at the same time to be a member of the National guard. Our readers are familiar with the controversy. Potter was dismissed from the union because he took part as a militiaman in the demonstration against striking voters in a strike there and a boycott was instituted against his employers. The affair caused a hard fight and had many ramifications. First Vice President Hedric of the International Painters union is quoted as saying at a meeting of a conference committee yesterday that the affair had "hurt the union more than anything that could happen to it. The outcome is a great victory for Potter and his employers and for the old-fashioned notion that an organization that forbids its member to join the National guard is not patriotic or commendable.—(Hartford Post.

Boss Butler on Education.

That the people were against him appeared in only one sign, that of the special juries, carefully chosen to keep out men privately known to be implicated. These juries had invariably convicted the boodlers. Butler asked to be tried in some other town. Mr. Folk suggested Columbia, the university town of the state of Missouri.

Columbia was chosen, and Butler's sons went up there with their heelers to "fix the town." They spent money freely, and because the loafers drank with them plentifully, the Butlerites thought they "had the town right." But they did not know Columbia; neither did Butler. When he stepped off the train, he asked genially what the business of the town was.

"Education," was the answer.

"Education," he blurted. "That's a—of a business!"—(Lincoln Steffens in March McClure's.

SHORT STORIES

The belated senator, hurrying to his lodgings through the semi-darkness, was confronted by one of those unofficial hold-up men that still infest the capital.

"Throw up your hands!" commanded the footpad.

The senator slowly elevated one of his arms.

"That's the best I can do," he said. "Why is that?" sternly asked the robber.

"Because," replied the belated statesman, with bitter sarcasm, "Senator Morgan has talked the other one off!"—(Chicago Tribune.

A Sad Blow to Ten Men.

The Rev. Sam Jones on one occasion delivered his sermon, called "Wives and Husbands," before an immense gathering in Birmingham, Ala. He dwelt particularly on the beauty and utility of mutual forbearance between husbands and wives and then, as though desirous of showing the rarity of that quality, said:

"If there is a woman in this vast gathering who has never said an unkind word to her husband, she will please stand up."

A woman arose, as though she had been challenged, and Jones, beckoning her with both arms, called out:

"Come here, sister! Come right up here to the platform."

The woman did as bidden, and when she reached the preacher's side was presented to the throng as the "most beautiful woman in Birmingham." Jones, continuing his address, asked any man who had never spoken an unkind word to his wife to make himself known. Promptly arose ten big, strapping, self-conscious chaps, who started for the platform without further bidding and with an air that suggested the anticipation of praise from the preacher, who, as they neared him, said:

"That's right, my men! Come right up! I want everybody here to gaze on ten of the most helpless liars in the United States."—(Baltimore Herald.

A Remarkable Verdict.

John Ward tells this story of an incident that happened in Barton county just after the civil war:

A man named Harrington had stolen a sawmill down on one of the creeks. A sawmill is a rather unusual thing for a man to steal, but the defendant in this case had deliberately taken his team and hauled the mill away. After hearing the evidence, the jury retired and in a short time they came in, the foreman handing to the court a verdict which read something like this: "We, the jury, believe from the evidence that the defendant, Harrington, took the sawmill, but since it appears that he took it from a lot of damned rebels, we acquit him." Judge Ward is said to have the exact written words of the verdict in his possession.—(Lamar (Mo.) Democrat.

Col. Church's Story.

Col. Church of the Army and Navy Journal tells a story of the days when the people lavishly welcomed home the heroes of the Spanish-American war, says the New York Times. At that time a big man who had been behind a great gun was riding up town on a Broadway car. Seated next to the sailor was an important looking individual, who, in the way of introduction and with evident pride, said:

"I am a sailor man myself in a way, but not exactly of the navy. You see, I am the man who supplied the cheese you had on your battleships."

"You are, are you?" queried the sailor man as he struck him a blow that knocked his neighbor clear across the car. "And now," he asked, "will you tell me where I can find the man who supplied us with our butter?"

A VEIN OF HUMOR

Even when he was a boy, Jackson Tight
Knew just what he was
Liked to orate when he would,
Didn't care what 'twas about, all he
Wanted was to shout,
When he shouldn't, when he should!
John was talkin'.

Grown a man, he thought he'd mix in a
little politics—
Saw a chance to talk some more.
Every spring and every fall John went
round from hall to hall,
Spittin' all the good things o'er,
Talkin', talkin'.

Tellin' how to run the town, how to turn
the rascals down—
That's where John shone. Yet
People that he talked at up always somehow
seemed to win;
Friends of John lost many a bet
Through his talkin'.

Now, John's friends have got a scare,
'cause he wants to run for mayor—
Thinks that I'll pay;
While he's at it night and day, some are
mean enough to say
That's what's standin' in his way
It's just his talkin'!
—Your Uncle Josh.

Arranging It Satisfactorily.

Master Ross Edwards, 4 years of age, living in Irvington, N. J., was very fond of his grandmother, and spent most of his time at her home. One afternoon he came home from play so very tired that he could eat no dinner, and asked his mother to put him to bed. She took him upstairs, and when he was ready for bed said:

"Now my little boy must say his prayers."

"I can't—I am so tired."

"You want to go to heaven, don't you? Then you must say your prayers."

"Are you doin' to heaven, mamma?"

"I hope to, and want to see my little boy there."

"Is papa goin' to heaven?"

"He hopes so."

"Well, you and papa go to heaven, and I'll go around and see grandma."—(Philadelphia Public Ledger.

A Dictionary Joke.

Certainly no one would think of reading a dictionary for pleasure, as the Irishman said, he would lose the thread of the story in the great mass of detail. Nor would one expect to find jokes in such a book, except the one of Mark Twain's about the carbuncle. But that learned and otherwise staid dictionary, the Century, contains at least one laughable entry.

Under the word "question" is the following:

"To pop the question—see pop."

There was a Schoolmistress named Beauchamp,
Her pupils 'twas hard work to teauchamp;
Though instruction was plain,
There was always the cane,
And that never once failed to teauchamp.
—(Answers.

Made Him Ashamed.

The Chicago man had been talking boastfully, after the manner of his species, but the New York man took him down several pegs very neatly by observing:

"My dear sir, do you know that Chicago time is actually one hour slower than New York time?"

As for the Chicago man, he was covered with confusion, and presently stole away.—(Smart Set.

MR. DOOLEY READS A LENTEN SERMON...

By F. P. Dunne

(Copyright, 1903, by Robert Howard Russell.)

"O-ho," said Mr. Hennessy, "twinty-wan days to Saint Pathrick's day."

"Ar-re ye keepin' Lent?" asked Mr. Dooley.

"I am," said Mr. Hennessy. "I put th' pipe back iv th' clock day before yisterdah night. Oh, but th' las' whiff iv th' ol' clay was plisint. Ar-re ye keepin' Lent?"

"I am that," said Mr. Dooley. "I'm only smokin' me seegars half through an' I take no sugar in me tay. Th' Lord give me strenth to last till Patrick's day! I'm keepin' Lent but I'm not go'n' up and down th' sthreet tellin' people about it. I ask'd anny prouder iv keepin' Lent thin I am iv keepin' clean. In our fam'ly we've always kept it. I raymimber ach me father tuck away th' pipe, cork up th' bottle an' put it in a thrunk with something between a moan an' a cheer an' begin to find fault with th' wurruld. F'r us Ris Len was no gr-reat hardship. It on'y meant not enough iv something besides meat. I don't raymimber much about it, except that on Ash Winsdah everybody had a smudge on his forehead; an' afther awhile th' house began to smell a little iv fish an' about th' thirtieth day th' eggs had thrown off all disguise an' was jus' plain, yellow eggs.

"Yes, sir, in our fam'ly we all kep' Lent but me Uncle Mike. He started wi th' rest an' f'r a day or two he wint up an' down th' road whippin' butchers. 'Twas with gr-reat difficulty, Hinnissy, that he was previnted fr'm marchin' into th' neighborin saloons an' poorin' out th' sthrong waithers on th' flur. F'r a sport distance me Uncle Mike was th' most famous man I have iver met. At such times he organized th' Uncle Michael th' Good s'ciety an' wint ar-round inityatin' mimbers. To hear him talk about nine o'clock on Ash Winsdah mornin', ye'd think he was jus' goin' into th' area to fight a line before th' onholy Roman popylace. He take down 'Th' Lives iv th' Saints' an' set r-read n' it with a condescendin' smile on his face like a champeen athlete goin' over th' ol' records. 'Oh, yes,' he sed to be sayin', 'they were all r-right, very good in their day, no doubt, but where wud they be now? They'se no mention iv Saint Jerome goin' without his smoke an' tebacky sinve twelve o'clock jis' Choosda night an' here it's nine-o'clock Winsdah morn'n' th' thin I'm wud look casilly to'rd th' back iv th' book to see whether p'raps some thing mighn't 've been put in about him at th' las' moment an' thin he wud throw it down an' say to himself: 'Th' Lives iv th' Saints' f'r eighteen hundred an' fifty ain't out yet,' an' march savagely fr'm th' room, kickin' his nieces an' nevvews as he went. At ten o'clock in th' afthernoon he was discovered be me father settin' on a saw horse in th' woodshed, puffin' away at a pipe with a bowl like a small-stove that he took away fr'm a fireman, an' singin' to himself.

"But me Uncle Mike thought a gr-reat warryor in his day an' th' soul iv s'ciety was not a model f'r a long-distance Christyan champeen. He started with th' rest iv us but he always pulled up lame. Th' throuble with him an' th' throuble with th' rest iv us is that we expect to be canonized in time to show th' brief to th' fam'ly at dinner. So I say I don't go ar-round cillybrailin' Lent. I don't expect Father Kelly will send down th' Father Macchow Fife an' Dhrum corps to serenade me because I left that lump iv sugar out iv me tay an' put in twice as much milk. Whin th' postman comes to th' door with the usual line iv bills an' love letters fr'm th' tailors, me hands don't thremble expectin' a note fr'm th' pope tellin' me I've been canonized. No sir, I congrathylate mesilf on me sthrong will power an' I reflect that sugar makes people fat. I am never goin' to place anny medals on annywan fr' bein' vaccinated. Hinnissy, f'r if vaccination ain't always necessary, me boy, it's th' nex' thing to it. I'm tin'prate because too much shrink doesn't agree with me; niodest because I look best that way, sin'rous because I don't want to be thought stinky, honest because iv th' polis force, an' brave whin I can't run away.

"Dock Grogan, who's an ol' pagan, don't agree with Father Kelly on more thin two things, though they're th' frindliest iv inimies; an' wan iv thim is Lent. Father Kelly says 'tis good f'r th' soul an' Dock Grogan he says 'tis good f'r th' body. It comes at th' r-right time iv th' year, he says, whin ivrybody has had a winther iv stuffin' themsivlves an' floodin' their intervyors an' settin up late at night. It's a kind iv a thank off f'r th' Christmas holidays. We quit atin' meat because 'tis Lent, an' we've had too much meat. We quit smokin' because 'tis Lent an' we have a smokers' heart. We quit drinkin' because 'tis Lent an' we want to see if th' brakes are wurrukin. We quit going to th' theaytre because it's Lent an' we're sick iv th' theaytres. 'If it wasn't f'r Lent thr March nemo iv us wud live till th' Fourth iv July. In Lent,' says Father Kelly, 'I get me congregation back.' 'In Lent,' says Dock Grogan, 'I lose mine.' 'Lent,' says Father Kelly, 'brings thim nearer hiven.' 'An' brings away,' says Dock Grogan. 'It's hard wurruk f'r me but I like it,' says Father Kelly. 'It's my vacation time,' says Dock Grogan, 'but I don't care f'r it.' 'It makes thim think iv th' nex' wurruld,' says Father Kelly. 'An' gives thim a better hold on this,' says Dock Grogan. 'It's medicinch,' says Father Kelly. 'It's med'cine,' says Dock Grogan.

"So I says no medals, plaze, f'r me on account iv the jump iv sugar. I done me poety an' no more. Whin th' divvle tempted me to put in th' jump I sayd 'Get thee behind me, Satan. I'm too fat now.' That was all I done what was r-right because it was r-right an' prove an' a good thing f'r me to do. I don't claim no gr-eatchood. I don't ask f'r any admiration fr me poety. But don't I look better, Hinnissy? Don't ye see I'm a little tinner?

"'Not an ounch,' said Mr. Hennessy. 'A're th' same hippopotamus ye was.'

"Well, well," said Mr. Dooley. "That's sthrange. P'raps I'm a better man nither all. How long did ye say it was to Pathrick's day?"

SENATOR TELLER'S REPLY TO SENATOR DEPEW

Incident of Debate on the Statehood Bill

The Gazette's Special Washington Letter

(Special Correspondence.)

WASHINGTON, March 4.—Senator Chauncey M. Depew has not added to his reputation as an orator by his career in the senate. He has made number of set speeches since his incumbency, none of them very good and most of them very bad. His worst effort was his two days' speech against the omnibus statehood bill, in which he voiced at second hand the eastern prejudices against the west, he maligned New Mexico and Arizona, he attacked the Mormons and the Spanish born citizens of New Mexico; he belittled the resources of the west, but his greatest object on to crucify statehood to western territory was his fear that the thinly populated states might gain control of the senate and invite attacks upon our form of government and lead to amendments to the constitution directed against minority representation which would be little short of revolutionary. Senator Teller, in a two minute talk demolished the oratorical structure which Depew had been piling up for two days and left him with nothing but a string of words to show for his long winded effort, Senator Teller said:

FRAMERS OF GOVERNMENT ORGANIZED IT WISELY.

"I do not wish to interrupt the senator, yet I must confess that after a quarter of a century's service, most of the time in this body, I can not look with much patience the threat of revolution in this country; that the government organized by our fathers is to be destroyed because the original plan by which the small states were to have in this body the same power as the large states have is now objectionable to the senator from New York. It is not any small thing to roll back and changing the politics conditions of this country, changing the form of government under which we have lived and grown so great and strong. You cannot maintain in this country a government upon the theory upon which this government was established if you concentrate all the power in the hands of the great states.

"The United States was organized by the wisest men who ever lived on this continent, at least, and I think should not exaggerate if said up in any other. They organized it wisely. They provided that the smaller states should have in this body the power that the great states have, and now, after more than one hundred years, is there any reason for any man to stand in this chamber and condemn that system of government?

"New England, with its twelve senators in this body, has not as many people as has the state of New York. Has this government ever suffered? Mr. President, by the small states of New England being represented in this body? I say here, and I want to say it to the senator, that he does not represent anybody in this country when he talks about breaking up the form of government which our fathers established, and which the experience of more than a hundred years has shown to be the wisest of any government ever established under the face of the sun.

"I have listened to a good deal of nonsense, and I have listened without protest during this debate to a good deal that I considered beneath the dignity of the senate, but I could not listen to what the senator from New York has said without saying here as a senator from one of the sovereign states of this union and as a citizen of the United States, that I resent the insult and I think the American people will resent it as much from the senator from New York."

SENATOR BEVERIDGE HAS SCALPS OF TWO BILLS.

Senator Beveridge [illegible] credited with killing two bills during the last session of congress. He was the leading spirit in the fight against the Hepburn railroad bill and he led the forces opposed to the passage of the bill which had passed the house by a vote of 346 to 7. Texas sent a delegate to the house bill provided for a delegate to be elected by the residents of Alaska and provided some qualifications for the election in those [illegible] which could be [illegible] Beveridge [illegible] the bill [illegible] and was [illegible] [illegible] of which Mr. Beveridge is a member, on account of [illegible] the selection of the delegate in the hands of the governor and United States district judges of Alaska. While this bill was under consideration by the committee, but Mr. Beveridge forgot, or surprised, that Alaska was not a territory and [illegible] delegate at all. It may be said for Mr. Beveridge's credit that a number of Alaska citizens died of [illegible] in [illegible] either by starving or by [illegible] [illegible] Beveridge's [illegible] in the delegate bill.

MORE LIFE AT WHITE HOUSE SIMPLE AND METHODIC.

The home-life of the Roosevelts is [illegible] like that of thousands of families, as the following schedule of the routine at the White house shows. The rising bell rings at 7 o'clock in the morning when everybody must get out of bed. The breakfast bell rings at 8 o'clock and all are expected to breakfast together. At 9 o'clock the children are all off to school, and no excuses are accepted. At 12 o'clock noon, luncheon is served, and the entire family is present. At 7 o'clock in the evening dinner. The children eat at the family table. At 10 o'clock the children all go to bed. No sitting up to play or read books is allowed. The school hours are as sacred and inviolable days for the children of the president as they are for any of the million children of the land. Bedtime also is a fixed law, as inflexible as the laws of the Medes and Persians. It is a strict rule that no one must be late for breakfast, and the president and Mrs. Roosevelt set a model example in this. No matter how heavy may have been their official duties the evening before, they never break the family rule which demands their presence at 8 o'clock at the breakfast table. Mrs. Roosevelt is the strictest martinet, who sees that the children leave for school to get their breakfast.

The children are very fond of pets, and at times the White house grounds might be taken for a zoological garden. Quentin has a sheep and Archie a pony, and frequently there are other animals, the gifts of adjoining friends. Last week the boys were presented with an elephant presented to Mr. Jesse Overstreet, a former Wyoming man, who has just returned from Nicaragua. One of the presents not out of life was the first night he was quartered in the White house and made shreds of a rich hand some lace curtain. The presents found their way to the zoo the next day, much to the distress of the boys who wanted to keep them in the White house, even on a lace curtain.

COLORADO COMMENT

[illegible] the president because of the removal of the White house and the erection of a new and [illegible] office building in the White house grounds. While there may be some ground for complaint on account of people who have stood for hours in the cold [illegible] for admission to the White house [illegible] protest that the presence of employees [illegible] improvement [illegible] for the comfort and convenience of the public.—(Denver Mail.

A Sabbath Measure.

The Colorado senate has [illegible] the statutes so far as it could with another [illegible] measure, a [illegible] prohibition of Sunday entertainments. Such bills serve no good purpose and are aimed really against the good of the people. The theater [illegible] little that is not elevating, much that is pleasing and broadening. And does no harm. We have closed the saloon on Sunday so as to stimulate church attendance. The rest of the day after the morning service should be a day of relaxation for the thousands of good people of the cities and the most decent amusements the better for them.—(Boulder Camera.

New Phone Company.

Colorado Springs capitalists threaten to lose $2,000,000 for telephone service. New company, Chicago Inter-Ocean.

Penniless Carnegie.

When Andrew Carnegie was compelled to borrow a dollar to place in a contribution box the other night it must have been the happiest moment of his life. At last his great ambition had been realized. He was penniless.—(Pittsfield Cheshire News.

Good Reports.

Lately most encouraging reports come from out mining men who have spending the winter outside and in the eastern money centers. These reports indicate an active, prosperous summer for the mining industry of San Miguel county. Some new properties have received capital for development, some equipment and others that have been idle or indifferently operated for a few years past promise quite extensive operations.—(Telluride Journal.

What is it that makes us great nations?

Persistent advertising, my son.—(Cleveland Plain Dealer.

NewspaperARCHIVE®
NewspaperARCHIVE®

A Page for Women

Edited By ELLA CHERRY ADAMS

WHO

I ... be free! For ... is all fair,
... is like the ... of
Who raise, rings out like trumpet on the air,
And ... rise up and fly ... the high road.
Be all ... known on ... to understand,
They treat it ... Freedom's hand.

I would be free! The little spark of heaven
Set in my soul when life was breathed in me
Is like a flame, this way and that way! driven
By ever-wavering winds, which ceaselessly
Kindle and blow till all my soul is hot,
And would consume if liberty were not

I would be free! But what is Freedom, then?
For widely various are the shapes she wears
In different ages and to different men!
And many titles, many forms she bears—
First an revolution, sword and flame—
All called in turn by Freedom's honored name.

I would be free! Not free to burn and ...
To trample down the weak and smile the strong,
To seize the larger share of wine and oil
And rob the sun my daylight to prolong,
And rob the night of sleep while others wake,
Feast on their famine, barely free to take

I would be free! Free in a deeper way
Free to become all that I may or can;
To be my best and utmost self each day
Not held or bound by any chain of man
By dull convention or by foolish sneer
Or love's mistaken clasp of feeble fear

Free to be kind and true and faithful free
To do the happy things that makes life good,
To grow as grows the goodly forest-tree
By none gainsaid, by none misunderstood
To taste life's freshness with a child's delight,
And find new joy in every day and night

I would be free! Ah! so may all be free
Then shall the world grow sweet at core and sound
And, moved in blest and ordered circuit ...
The bright millennial sun rise fair and round
Heaven's day begin, and Christ, whose service is
Freedom all perfect rule the world as His
—Susan Coolidge in Independent

◆ ◆

THAT it is not in any sense a "flowery beds of ease existence, that of the first lady of the land," one can easily infer. Still it is a subject that the other women of the land do not think much about, unless it be some envious one who would gladly take part in Washington social life if permitted to do so. The report is circulated that Mrs. Roosevelt is in danger of breaking down under the too great strenuosity of the social life at the White House. Since November 1, 700 guests have been kept over night, 36 dinner parties given, 325 guests entertained at luncheon, 50 at breakfast, there have been three state dinners, six musicales, five state receptions and three afternoon receptions by Mrs. Roosevelt.

In addition President and Mrs Roosevelt have attended eight cabinet dinners and dined with Senators Hanna and Lodge. Commenting on the statistics just mentioned, the Woman's Journal says, "Our anti-suffrage ladies think a woman is too fragile to cast a ballot, yet any one of them would be delighted to assume the duties of the president's wife."

The "fine and sublime art of entertaining" is responsible for entirely too many cases of "nervous prostration" in fashionable life. It begins in the executive mansion and in its widening circles sweeps in every home, large or small. Still in the truly hospitable homes where liberal culture and broad views of life, with its manifold issues, receives the merited attention affairs, social, are simply conducted. In those homes where the entertainers never try to be "elegant" it will be noted that the friends seem to enjoy coming again. Universally, too such people are easy and delightful to entertain. They do not overrate externals, they look for, and find the heart of things.

With the gigantic struggle for money and high place, a number of things have crept into our lives unconsciously to ourselves. Not only is a point strained, but many points more, every available point, in the effort to appear finer and richer than one really is. The simple, comfortable ways of life no longer satisfy and forsooth, lest the "stranger within our gates" may catch a glimpse of our everyday life for the sake of maintaining appearances the privilege of our "latch string" is denied. When housekeepers learn the fine art of entertaining thoroughly, there will be no more of the despicable trying to appear what one is not, in the home or out of it. It is the unpretentious people who do the best, be it in the line of hospitality, or in a multitude of the little amenities of human existence.

◆ ◆

WOMEN AND TOWN.

Since the city council has tacitly ignored the lengthy petition signed by several hundred taxpayers protesting against the present mode of pruning the trees along our beautiful streets, the suggestion may not be amiss that the women of the city are actively interested in the matter.

The work of women's clubs in city and town betterment is attracting a great deal of attention throughout the country. The Woman's club of Lowell, Mass., is conducting a regular campaign against the Locks and Canal company in favor of a more attractive river front. In Lincoln, Ill., the club women have taken entire charge of the railway station park and the public school yards.

Boise, Idaho has became an oasis of living green in the midst of that vast stretch of sage brush plain. The possibilities of irrigation in that vicinity are unlimited and the women's clubs have done much to improve the city. The small sum of $25 long been an eye sore and the $25 sent to Salt Lake City for an expert to plat the ground and inaugurate improvements. At the same time the best landscape effects were lost for the town in general. It is regretted that the city council has so far nullified the efforts made in this direction by not appropriating money to pay all the money necessary to carry out the plans and has asked the women to take charge of the cemetery entirely and "in perpetuity." Yet the earth is all cumbered with both men and women who hold that women have no place for work in the line of civic improvement, who are opposed to having the "burdened with the ballot" and "the city beautiful" is a subject particularly near to women's hearts their natural longing toward all things of grace and beauty in nature. The pernicious and wholesale lopping off of the fine trees, ... assist in making Colorado ... the handsome city that it is, cannot be suffered without a strenuous protest from the women.

◆ ◆

DIRECTORY OF CLUB SPEAKERS.

Miss Helen A. Whittier, first vice president of the Massachusetts Federation of Women's Clubs, writes that the fourth annual edition of the directory of club speakers and entertainers will be issued in time to be of service to club committees in arranging programs for the season of 1908-9.

Having received the indorsement of the board of directors of the General Federation of Women's clubs, the directory of club speakers will this year have a greatly extended circulation of a national character. It will be sent free to every club of 50 members or over, in the general federation, and to smaller clubs on application.

It will also be sent to all federated clubs of states so it will virtually reach every federated club in the United States which requires the services of a lecturer, reader or musician.

The directory contains the names and announcements of those subscribers who desire to lecture, etc. It enjoys the patronage of Redpath's lyceum bureau, of several educational organizations and of many of the most eminent lecturers and musicians in the field.

As Colorado has so many talented women speakers, readers and musicians who are worthy of more than local fame undoubtedly a list of names can be obtained to insert in this excellent medium for reaching all the clubs in the union. Those desiring information concerning space etc. may obtain circulars by prompt application to Miss Helen A. Whittier 50 Chelmsford street, Lowell, Mass.

◆ ◆

KINDERGARTEN WORKERS.

What promises to be one of the largest conventions of kindergarten workers ever held in this country is set for April 15, 16 and 17, 1908 at Pittsburg, Pa. It is the meeting of the International Kindergarten union which consists of all of the kindergarten associations in the country. A similar meeting held in Boston last year, resulted in much of profit and pleasure to those in attendance. Interest in the subject has been of rather slow growth, but that shown here in the Springs during the past few months is an augury of phenomenal advance in the direction of the establishment of free kindergartens within a comparatively short space of time. Altogether too long has this vitally important branch of our educational system been allowed to languish for lack of organized effort. Now that a fine working force has espoused the free kindergarten proposition there should be no delay in pushing it along.

◆ ◆

When the spring comes the oak tree with its thousands upon thousands of leaves blossoms all over. The great heart of the oak tree remembers every remotest tip of every farthest branch and sends to each the message and the power of new life. And yet we do not think of the heart of the oak tree as if it were burdened with such multitudinous remembrance or as if it were any harder work for it to make a million leaves than it would be to make one. It is simply the thrill of the common life translated into these million forms. The great heart beats and wherever the channels of a common life are standing open the rich blood flows and out on every tip the green leaf springs. Somewhat in that way it seems to me that we may think of God's remembrance of His million children.—Phillips Brooks.

◆ ◆

Margery's cousin Cecilia was 18 and pretty, relates the New York Times. She was also devoted to music and spent hours practicing on a large pipe organ. This together with the fact that she invariably wore a rapt expression when so engaged earned for her the nickname of Saint Cecilia.

It happened that Margery's mamma was called to town and left her 5-year-old daughter in charge of an obliging neighbor. This woman undertook to amuse her young guest by showing her a collection of prints among which was a copy of the familiar presentation of the patron saint of music seated at the organ.

"This, my dear," said the obliging hostess, "is a picture of Saint Cecilia."

"It doesn't look a bit like her," spoke up the tiny visitor.

"Why, how do you know?" inquited the astonished owner of the print.

"How do I know?" returned the equally astonished Margery. "Why, Saint Cecilia is my own first cousin. She teached me my prayers an' how to play jackstones."

◆ ◆

There is always a possibility that the person whom we regard as a proper object for sympathy may look upon himself in another light. This interesting and instructive surprise often awaits the well meaning bearer of condolence.

When Mrs Hastings learned that her old friend Mrs Warren had become "stun deef" she went with a long face to see her.

"It must be an awful cross, Laving," she wrote, on the slate which Mrs Warren presented to her as she was seated.

"Taint either," snapped "the afflicted one who though deaf was by no means dumb. "Folks that have got anything to say can write it on that slate. And Henry Warren, thats had to put a curb on his tongue for upwards o' thirty years on account of the high temper he took from his mother's folks, is now able to say anything he likes and no feelings hurt. I count my deafness a blessing. How's your rheumatism?"—(Youth's Companion.

◆ ◆

The fountain of content must spring up in the mind and he who has so little knowledge of human nature as to seek happiness by changing anything but his own disposition, will waste his life in fruitless efforts and multiply the griefs which he purposes to remove.—(Samuel Johnson.

◆ ◆

"Let me write the women's page for a nation and I care not who indorse its women's colleges."—(Belanger.

◆ ◆

Beauty for Ashes.

Now the work of my hands it is only
And the sight of my eyes is not fair
But, oh bliss! my free thoughts need not tarry,
They fly swifter than swallow wings dare

They're away to the gardens of beauty
And they gather the lilies so pure
Blow the fragrance of life's orchard blossoms,
Dream dreams of a fruitage that's sure

There are wings to the tops of the mountains,
Though my feet, they be hobbled so short,
There are flights to the far-away starland,
And swift ... is to the heavenly port

O the work of my hands need not hinder,
And the sight for my eyes is a foil
For my heart-life does revel in beauty
Though my hands are so hardened with toil

—Katharine Smalley

TESTIMONY FROM COLORADO.

UNDER the heading, "More Good Testimony From Colorado," "F. M. A." writes in the Woman's Home Journal of February 28 in regard to one of the Springs most highly respected citizens.

Mrs. Ella L. C. Dwinell, who was born, educated and married in Charlotte, Mich., has been a resident of Colorado for about 18 years. She is soon to return to her native place, and the Charlotte Tribune, in making note of the fact, gives a sketch of her life and work, and of her views with regard to the results of equal suffrage.

Mrs Dwinell took an active part in the suffrage campaign in Colorado, being secretary for her county. She was the first woman in Colorado to be appointed a notary public, and she served for six years on the state board of trustees of the Deaf and Blind school. She has been department president of the Colorado and Wyoming Woman's Relief corps and is also a member of the Dastech Sta.

She says: "I have voted for 10 years, never failing except when in Michigan, where women are not counted as voters. I sometimes hear it said there that equal citizenship is a failure, but Colorado men do not say so. Voting is by no means considered a disgrace to a woman, neither is she by so doing, any the less a true woman. I have yet to hear of domestic trouble growing out of the right of the women to vote. In Colorado it is just as much a matter of course for husband and wife, son and mother, brother and sister to go to the polls to vote as for them to attend the church together, or to the theater and cases of starvation because dinner was late sometimes on election day have never been reported. It is by no means an uncommon thing for husband and wife to belong to different parties. Children are as plentiful and well cared for as in Michigan and no dire calamity has befallen our commonwealth. No state has better laws and it has prospered no less because the women care for its honor as a state, and lend a hand in its upbuilding.

"In fact in the pioneer full suffrage state of Wyoming with a record covering over a third of a century there is a less percentage of crime of divorce, of insanity, of pauperism than in most other states of the union.

"In Colorado the women do not care for the offices except for the service they can render the state. Since suffrage was granted in Colorado some woman has always been elected state superintendent of public instruction. The merely political offices are not wanted by women. Women are represented on nearly all the state boards.

"When Mr Dwinell's health began to fail, Mrs Dwinell entered his real estate and insurance office and for several years was the main support of the family. He died in Colorado Springs in 1898. Of their four children only died in infancy. The eldest son, Rollin Cushing Dwinell was captain of company L, Roosevelt's rough riders and was seriously wounded in the left shoulder in the famous charge at Santiago July 2, 1898. He was mustered out at Montauk Point the September following, re-enlisted in the Thirty fourth United States volunteers as a first lieutenant in 1899, and served on General Funston's staff at San Isidro, Luzon until June 30 1901 when he was again mustered out and appointed treasurer of the province at San Isidro. There he served until April 1, 1902 when he died of consumption caused by his wound.

There are Daughters of diverse names who seek to foster pride of family and to perpetuate the memory of hardships endured by pioneers and of service rendered by soldiers and who because of their affiliations and endeavor are coming to have an influence in the life of today. This Daughter of Michigan whose record as a woman, wife, mother and citizen is so worthy, will stand beside honored graves when she comes home. There lie her grandfather, a first settler, who fought in the war of 1812 and carried to his dying day a rifle ball received in battle, her grandmother, who in a community without a doctor was called upon in all cases of sickness and accident, her father, whose marriage was the first in the township and whose housekeeping began in a log-house, and her husband, a veteran of the civil war. There beside his father will she lay the body of her soldier son when it comes across the sea and continent. Surely her testimony should carry weight.

◆ ◆

To the Workers

Shall you complain who feed the world?
Who clothe the world?
Who house the world?
Shall you complain who are the world
Of what the world may do?
As from this hour
You use your power
The world must follow you

The world's life hangs on your right hand
See to it what you do
Or dark or light,
Or wrong or right
The world is made by you!
Then rise as you never rose before
Nor hoped before
Nor dared before
And show as never was shown before
The power that lies in you
Stand all as one
Till right is done
Believe and dare to do
—Charlotte Perkins Gilman

◆ ◆

Is your husband a strong willed man? asked Mrs Simpson of her neighbor Mrs Towne. After a moment's reflection Mrs Towne replied:

"I don't know, she said dubiously. I always thought he was but the other day he went into a department store to get a new rug for the sitting room because he said he wouldn't go another day with our old shabby one.

He happened to get off on the wrong floor and he came home with four new fangled flat-irons and a porcelain bottle and no sign of the rug. So you see I don't quite know what to say about him since then.

All he told me was that you never knew just what you needed till you saw it right before you."—(Youth's Companion.

◆ ◆

Human hearts are full of love and tenderness and sympathy. Hold the right mental attitude and you have the key that unlocks them all. We are afloat on an ocean of good will, let down your buckets.—(Fra Elbertus.

◆ ◆

A Thought From the German.

Joy and Sorrow form a part
Of each pulsing human heart
These two sisters side by side
In the soul's deep caverns' bide,
So near are they

Blithsome, gladsome, gay is Joy
Ever seeking to decoy
Sorrow from the heart's dark aisles
To the light of her own smiles
So bright are they.

Sometimes Sorrow falls asleep,
Joy on tiptoe watch doth keep
Lest her footfall near Grief's door,
Rouse her ere her nap is o'er
To sleep no more
—Eva May Tucker

The Latest Fashions

ARTIFICIAL flowers have played an important part in the decorating of evening gowns this season, and have played it with distinct success. French dressmakers have used the dainty blossoms lavishly, and in a multitude of ways, in sprays, in lattice work, in stiff little pompadour bunches, in trailing garlands, in fringes, in appliques, in any and every way that the fertile French fancy could devise, and American dressmakers have followed the lead.

But the clever girl who wants to freshen a frock that she has worn too often need not wait for the assistance of an expensive dressmaker. If she has taste and deft fingers she can change her old bodice miraculously with the help of carefully selected blossoms and a little time and patience.

Flower fringes are simple enough to be carried out by anyone who has a modicum of artistic taste. In one instance, the fringe is long and irregular, and is made of narrow, double-faced pink satin ribbons, to which tiny pink roses are fastened, while thickly clustered pink roses form a heading for the fringe and edge the decolletage.

For the other fringe, shaded violets were used, and were not allowed to fall far below the heading. This heading, instead of being formed of flowers, was made of satin ribbons shading from white to deepest violet and braided together, the ribbon and flower fringe coming out from beneath the heavy braiding.

Any other flowers may be used for such fringes, though the very small roses and the violets lend themselves particularly well to the effect. Butter cups, pink-tipped English daisies, and a long list of other flowers may be pressed into service, and almost any color scheme desired may be carried out.

Roses are to the fore again in the trimming which is adjusted in deep pointed garlands over a simple shirred bodice of white chiffon. The roses are the wide open tea roses this time and are fastened with a few of their leaves and stems upon a white satin ribbon that keeps them in place.

One loop of roses falls off the shoulder and over the arm. One falls on either side of the bodice front and there are three in the back. Beneath the open points a soft scarf of chiffon folds round the decolletage and it fastens in a knot and long floating ends in the middle of the bodice front.

Graduated garlands of tiny pink roses hang in chain-like loops over the front of another corsage, the long loops falling quite to the waist line and little garlands of the same flowers drop over the puffed sleeve.

A deep collar of lace of lattice form, shrouded by a scarf of blue tulle has little blush roses appliqued at its angles and a bertha of black net the frill edged over plaitings of rose color chiffon is showered with pink rose petals, in varying sizes but each holding a dewdrop brilliant.

All sorts and conditions of floral corsage sprays and ornaments are in vogue, many of the bunches of flowers having a shower of tiny buds or blossoms dangling from them by narrow ribbons. Shower bouquets are used also to finish the girdle. Garlands, tiny bunches of flowers, floral fringes, head skirt flounces. Blossoms are sewn on the gown in wreaths encircling lace medallions.

◆ ◆

The new century girl goes shopping or to the matinee with a silver chain wound about her wrist or attached to her belt from which dangle a variety of silver implements. They include a tiny looking glass which closes into a lozenge-shaped case, a powder box about the size and thickness of a dollar, a writing and pencil tablet, a penknife with three blades, a cylinder for a cigarette holder, a coin purse and a cigarette case with monogram and an enameled clover leaf in one corner.

In place of the cigarette case and holder there may be a bonbonniere for the special comfits most affected, a vinaigrette, a dainty tube for holding the face cream that is a preventive against chapped or roughened lips.

For long automobile trips and similar excursions there are other appliances for the chatelaine which are made in wonderfully small compass. There are curling tongs of toy-like dimensions made of aluminum or silver, magic little dressing combs that shut away in cases which betray no evidence of their commonplace service, little vials just big enough to hold the dash of cordial drops that may be needed.

Among the repairing implements to be carried along in the club bag on excursions which may involve damage are needle books of leather or tapestry furnished with small-bodied large-eyed needles that admit of speedy threading and service, rubber-lined thimbles that can be flattened into small compass, the lightest of diminutive thread clippers and cunning little reels of sewing silk of various shades. The whole outfit is about one quarter the ordinary size.

For a woman who is a health faddist come little gold and silver tablets are cases for holding her chosen nostrums. And if she is prejudiced in favor of one certain brand of soap or complexion cream it may be borne about with her in a dainty gem-studded case, each furnished with chain and monogram or emblem which have much the character of match or cigarette cases.

◆ ◆

Exquisite jewel boxes and portemonnaies are made of shark skin that has been bleached to extreme whiteness and glistens like satin on which the sun is allowed to play. Only lately have the artists in leather discovered the secret of doing this, and therefore these articles come high, says the Inter Ocean.

A jewel box of the white substance will have cover and sides inlaid with the scales of a long pike, the Florida fish which dip pearls material preferred for inlaying to mother of pearl. The bone pike scales bear quaint markings, not unlike Chinese characters. They are set in overlapping sections and the pale brown and lustrous tints are an interesting foil to the highly polished dark skin.

Fashion demands jewel holders of light cheerful hue so many skins are being experimented with to produce light pearl or cream tinted leathers of requisite strength and quality. The sea lion's skin is used for costly articles and gold-bound calfskins. All the tanning, rubbing and polishing are resorted to full to obliterate those curious wavy lines on the surface of a sea lion's skin, caused by the animal's wiggling round over the ice. Hence it is stamped forever with an intended decoration. However raw the article it always presents the aspect of an antique because of these odd markings. And this distinction makes it sought after.

Other jewel cases and beautiful aportemonnaies of leather were made derived from pike skin, alum cured, a material so difficult to work in right condition that the manufacturers guard it jealously in locked compartments. The same snake skin cured with a preparation of bark instead of alum makes another variety of material, the one smooth and glossy, the other lustreless. Lava species from 10 to 20 feet long contribute skins of bluish tint. The alum cured skins have a mottled appearance that makes a charming lady with borders of bill gold and formal designs of interlining napery, boards in glazed material and with fine emerald studded heads.

◆ ◆

Pearl tie pins are fashionable for the neck of the man who wears the affair at his throat. Stick shirt cuff links are never thought of out of fashion.

In the way of colors a long hand goes to the fore to comply the whim of all white. The woman of fashion and bride fair is continue to be the woman in white.

White cloth, white crepes, all the sheer white fabrics will be in fashion, white anything and everything are in high favor at apparently will be in the fall of the month in fashion for the winter in December.

Horizontal tucks in the waists are one of the favorite trimmings for the full plain skirt, and when it is simulated a group of deep flat tucks constitute the trimming which has been mentioned in the Paris fashion journals.

Tucks in the skirt are with a very deep hem, stitched out in soft muslins, or usually trimmed with bands of dark violets and bows and draperies of soft taupe or fawn colored silk ribbon. A large and very fashionable toque, useful in almost every condition has a quantity of tiny tucks composed of three back shaped pieces of soft black taffeta, and in the most becoming fashion possible. In front three small black ostrich tips are placed over the brim which is composed of alternate stripes of taffeta and tucked chiffon.

A charming trimming is made in a mixed white and cream lace with the brim coaxing down on one side and up on the other. This hat is trimmed round the crown with bunches of Neapolitan violets surrounded by very natural looking foliage and so set in effect by draperies of very fine cream lace. Under the brim and resting on the hair are large clusters of shaded violets.

◆ ◆

In the way of gloves the suede kid are much worn for dress, and glace or pique kid for the street, with one button clasp on the latter, and even obtains for dress although often a black evening gown is accompanied by black gloves. Tan mode and pearl are the other shades most in vogue, with a fancy for two dark tints for the many tailored suits—dark red and brown with white buttons of a large size for light clasps. Long gloves are not worn very much wrinkled and the fashionable two button length are of a lighter tint than of yore.

◆ ◆

Small simple fans obtain in white or black effects. Belts are principally with a dip and have gold quaint brooches or clasps. Buckles are worn with any color and jet designs are sure to obtain, as jet trimmings are in vogue again. The strap shoe initially the cordial slipper which has lost its chic. Umbrellas show pearl handles and horn with scrolls of gold, carved ivory figures and realistic fruit carvings of wood. Bead chatelaines and refinished purses are settled varieties on another season.

Miss Rose Peterson, Secretary Parkdale Tennis Club, Chicago, from experience advises all young girls who have pains and sickness peculiar to their sex, to rely on Lydia E. Pinkham's Vegetable Compound.

How many beautiful young girls are dropping into graves, hopeless invalids, simply because sufficient attention has not been paid to their physical development. No woman is exempt from physical weakness at the time of the pain, and young girls just budding into womanhood should be carefully guided physically as well as morally.

If you know of any young lady who is sick, and needs motherly advice, ask her to write to Mrs. Pinkham at Lynn, Mass., who will give her advice free, from a source of knowledge which is unequaled in the country. Do not hesitate about stating details which one may not like to talk about, and which are mean ful or a full understanding of the case.

Miss Hannah E. Hershon, Collingswood, N. J., says:

"I thought I would write and tell you that, by following your kind advice, I feel like a new person. I was always tired and depressed, and so weak that I could hardly do anything. Menstruation was irregular.

I tried a bottle of your Vegetable Compound and began to improve right away. I continued its use and am now well and strong and menstruate regularly. I cannot say enough for what your medicine did for me."

How Mrs. Pinkham Helped Fannie Kumpe.

"DEAR MRS PINKHAM: I feel it is my duty to write and tell you of the benefit I have derived from your advice and the use of **Lydia E. Pinkham's Vegetable Compound**. The pains in my back and womb have all left me and my menstrual troubles are corrected. I am very thankful for the good advice you gave me and I shall recommend your medicine to all who suffer from female weakness."—Miss FANNIE KUMPE, 1922 Chester St., Little Rock, Ark. (Dec. 16, 1906)

Lydia E. Pinkham's Vegetable Compound will cure any woman in the land who suffers from womb troubles, inflammation of the ovaries, kidney troubles, nervous irritability, nervous prostration, and all forms of woman's special ills.

CONSTITUTED NEWS

A NEW game of authors is proposed by a writer in the Christian Endeavor World. It has real educational value, assisting both children and grown people in familiarizing the great names of literature and impressing these upon their memories. It is adaptable to either large or small gatherings and will afford a very pleasant evening entertainment. Give each person a pencil and a list of the conundrums with spaces for the answers opposite. At the end of half an hour, or after a longer time, if desired, read a list of authors, and have the guests correct their papers. Pupils can be exchanged while the list is being read, if desired, and special mention or an inexpensive prize can be awarded.

Another excellent way is to write the conundrums on small cards tied with narrow ribbon, and pin them on the guests. Then let them try to discover which author each represents. The list of conundrums is as follows:

1. Pilgrims and flatterers have knelt low to kiss him. (Pope.)
2. A famous murderer. (Caine.)
3. A city in Texas. (Austin.)
4. A name that means such fiery things
I can't describe its pains and stings (Burns.)
5. A burial and twenty thousand pounds. (Walton.)
6. The man who laughs. (Smiles.)
7. What a small boy said when he finished his piece of cake. (Moore.)
8. In a low musical key. (Longfellow.)
9. The dwellings of civilized men. (Holmes.)
10. Virtuous but wealthy. (Goodrich.)
11. Put an edible grain between an ant and a bee
And a much-loved poet you will see. (Bryant.)
12. Not in need of eyeglasses. (Bewell.)
13. Not one of the four points of the compass, but inclining toward one of them. (Southey.)
14. A sailor, a ruler, a measure of weight. (Tarkington.)
15. A shy animal. (Jarman.)
16. What a rough man said to his son to make him manicure his food. (Chaucer.)
17. A metal and a valley. (Lyndale.)
18. Always it. (Everett.)
19. An emotion and a motion. (Lovelace.)
20. Mends and makes for first-class customers. (Taylor.)

◆ ◆

Turkish chairs of quaint with a very deep fringe, stitched out in soft muslins or usually trimmed with bands of dark violets and bows and draperies of soft taupe or fawn colored silk ribbon. A large and very fashionable toque useful in almost every condition has a quantity of tiny tucks composed of three back shaped pieces of soft black taffeta, and in the most becoming fashion possible. In front three small black ostrich tips are placed over the brim which is composed of alternate stripes of taffeta and tucked chiffon.

A charming trimming is made in a mixed white and cream lace with the brim coaxing down on one side and up on the other. This hat is trimmed round the crown with bunches of Neapolitan violets surrounded by very natural looking foliage and so set in effect by draperies of very fine cream lace. Under the brim and resting on the hair are large clusters of shaded violets.

◆ ◆

In the way of gloves the suede kid are much worn for dress, and glace or pique kid for the street, with one button clasp on the latter, and even obtains for dress although often a black evening gown is accompanied by black gloves. Tan mode and pearl are the other shades most in vogue, with a fancy for two dark tints for the many tailored suits—dark red and brown with white buttons of a large size for light clasps. Long gloves are not worn very much wrinkled and the fashionable two button length are of a lighter tint than of yore.

◆ ◆

Small simple fans obtain in white or black effects. Belts are principally with a dip and have gold quaint brooches or clasps. Buckles are worn with any color and jet designs are sure to obtain, as jet trimmings are in vogue again. The strap shoe initially the cordial slipper which has lost its chic. Umbrellas show pearl handles and horn with scrolls of gold, carved ivory figures and realistic fruit carvings of wood. Bead chatelaines and refinished purses are settled varieties on another season.

NEWSPAPER ARCHIVE®
NEWSPAPER ARCHIVE®

A Page for Women

Edited By ELLA CHRISTIE ADAMS

I — will be free! All else here is all fair,
And her city — it is like the realm of Grif.
Her vales ring out the tre[illegible] on the air,
And [illegible] rise up [illegible] through the rain
In all unknown and hard to understand.
They tra[illegible] it [illegible] Freedom's hand.

I would be free! The little spark of heaven
Set in my soul when life was breathed in me
Is like a flame, this way and that way driven
By ever-wavering winds, which ceaselessly
Kindle and blow till all my soul is hot,
And would consume if Liberty were not.

I would be free! But what is Freedom, then?
For widely various are the shapes she wears
In different eyes and to different men:
And many times, many forms she bears—
Priest and revolution, sword and flame—
All called in turn by Freedom's honored name.

I would be free! Not free to burn and spoil,
To trample down the weak and smite the strong,
To seize the larger share of wine and oil,
And rob the sun my daylight to prolong,
And rob the night of sleep while others wake,
Feast on their famine, barely free to take.

I would be free! Free in a dearer way—
Free to become all that I may or can;
To be my best and utmost self each day,
Not held or bound by any claim of man,
By dull convention, or by foolish sneer,
Or love's mistaken clasp of feeble fear.

Free to be kind and true and faithful; free
To do the happy things that makes life good,
To grow as grows the goodly forest-tree,
By none gainsaid, by none misunderstood;
To taste life's freshness with a child's delight,
And find new joy in every day and night.

I would be free! Ah! so may all be free.
Then shall the world grow sweet at core and sound,
And, moved in blest and ordered circulation
The bright millennial sun rise fair and round,
Heaven's day begin, and Christ, whose service is
Freedom all perfect, rule the world as His.
—Susan Coolidge, in Independent.

✦ ✦

THAT it is not in any sense a "flowery beds of ease" existance, that of the "first lady of the land," one can easily infer. Still, it is a subject that the other women of the land do not think much about, unless it be some envious ones who would gladly take part in Washington social life if permitted to do so. The report is circulated that Mrs. Roosevelt is in danger of breaking down under the too great strenuosity of the social life at the White house. Since November 1, 200 guests have been kept over night, 36 dinner parties given, 275 guests entertained at luncheon, 50 at breakfast; there have been three state dinners, six musicales, five state receptions and three afternoon receptions by Mrs. Roosevelt.

In addition President and Mrs. Roosevelt have attended eight cabinet dinners and dined with Senators Hanna and Lodge. Commenting on the statistics just mentioned, the Woman's Journal says, "Our anti-suffrage ladies think a woman is too fragile to cast a ballot, yet any one of them would be delighted to assume the duties of the president's wife."

The "fine and sublime art of entertaining" is responsible for entirely too many cases of "nervous prostration" in fashionable life. It begins in the executive mansion and in its widening circles sweeps in every home, large or small. Still in the truly hospitable homes where liberal culture and broad views of life, with its manifold issues, receives the merited attention, affairs, social, are simply conducted. In those homes where the entertainers never try to be "elegant" it will be noted that the friends seem to enjoy coming again. Universally, too, such people are easy and delightful to entertain. They do not overrate externals; they look for, and find the heart of things.

With the gigantic struggle for money and high place, a number of things have crept into our lives unconsciously to ourselves. Not only is a point strained, but many points, more, every available point, in the effort to appear finer and richer than one really is. The simple, comfortable ways of life no longer satisfy and, forsooth, lest the "stranger within our gates" may catch a glimpse of our everyday life, for the sake of maintaining appearances the privilege of our "latch string" is denied. When housekeepers learn the fine art of entertaining thoroughly, there will be no more of the despicable trying to appear what one is not, in the home or out of it; it is the unpretentious people who do the best, be it in the line of hospitality or in a multitude of the little amenities of human existence.

✦ ✦

WOMEN AND THE TRAPS.

Since the city council has tacitly ignored the lengthy petition signed by several hundred taxpayers protesting against the present mode of pruning the trees along our beautiful streets, the suggestion may not be amiss that the women of the city are actively interested in the matter.

The work of women's clubs in city and town betterment is attracting a great deal of attention throughout the country. The Woman's club of Lowell, Mass., is conducting a regular campaign against the Locks and Canal company in favor of a more attractive river front. In Lincoln, Ill., the club women have taken entire charge of the railway station park and the public school yards.

Boise, Idaho, has become an oasis of living green in the midst of that vast stretch of sage brush plain. The people [illegible] of irrigation in that vicinity are [illegible] and the women's clubs have [illegible] to improve the city. The [illegible] has long been an eye sore and [illegible] a sent to Salt Lake City for [illegible] to fix the ground and [illegible] improvements. At the same [illegible] landscape effects were [illegible] for the town in general. It is [illegible] the city council can so [illegible] the efforts made in this direction, [illegible] it has been made [illegible] the money necessary to [illegible] the park and has asked the [illegible] charge of the cemetery [illegible] "in perpetuity." Yet he [illegible] all cumbered with both men [illegible] who held that women have [illegible] work in the line of civic [illegible] "Saddened with the ballot," [illegible] "beautiful" is a subject par[illegible] to a queen from their natural [illegible] toward all things of grace [illegible] The promiscuous and [illegible] lopping off of the fine trees, [illegible] in making Colorado [illegible] that [illegible] they it is, cannot be suffered without a strenuous protest from the women.

✦ ✦

DIRECTORY OF CLUB SPEAKERS.

Miss Helen A. Whittier, first vice president of the Massachusetts Federation of Women's clubs, writes that the fourth annual edition of the directory of club speakers and entertainers will be issued in time to be of service to club committees in arranging programs for the season of 1903-4.

Having received the indorsement of the board of directors of the General Federation of Women's clubs, the directory of club speakers will this year have a greatly extended circulation of a national character. It will be sent free to every club of 10 members or over, in the general federation, and to smaller clubs on application.

It will also be sent to all federated clubs of states, so it will virtually reach every federated club in the United States which requires the services of a lecturer, reader or musician.

The directory contains the names and announcements of those subscribers who desire to lecture, etc. It enjoys the patronage of Redpath's lyceum bureau, of several educational organizations and of many of the most eminent lecturers and musicians in the field.

As Colorado has so many talented women speakers, readers and musicians who are worthy of more than local fame, undoubtedly a list of names can be obtained to insert in this excellent medium for reaching all the clubs in the union. Those desiring information concerning space, etc., may obtain circulars by prompt application to Miss Helen A. Whittier, 50 Chelmsford street, Lowell, Mass.

✦ ✦

KINDERGARTEN WORKERS.

What promises to be one of the largest conventions of kindergarten workers ever held in this country is set for April 15, 16 and 17, 1903, at Pittsburg, Pa. It is the meeting of the International Kindergarten union, which consists of all of the kindergarten associations in the country. A similar meeting held in Boston last year, resulted in much of profit and pleasure to those in attendance. Interest in the subject has been of rather slow growth, but that shows here in the Springs during the past few months is an augury of phenomenal advance in the direction of the establishment of free kindergartens within a comparatively short space of time. Altogether too long has this vitally important branch of our educational system been allowed to languish for lack of organized effort. Now that a fine working force has espoused the free kindergarten proposition, there should be no delay in pushing it along.

✦ ✦

When the spring comes, the oak tree with its thousands upon thousands of leaves blossoms all over. The great heart of the oak tree remembers every remotest tip of every farthest branch, and sends to each the message and the power of new life. And yet we do not think of the heart of the oak tree as if it were burdened with such multitudinous remembrance, or as if it were any harder work for it to make a million leaves than it would be to make one. It is simply the thrill of the common life translated into these million forms. The great heart beats, and wherever the channels of a common life are standing open the rich blood flows, and out on every tip the green leaf springs. Somewhat in that way it seems to me that we may think of God's remembrance of His million children.—(Phillips Brooks.

✦ ✦

Margery's cousin, Cecilia, was 18 and pretty, relates the New York Times. She was also devoted to music and spent hours practicing on a large pipe organ. This, together with the fact that she invariably wore a rapt expression when so engaged, earned for her the nickname of "Saint Cecilia."

It happened that Margery's mamma was called to town and left her 5-year-old daughter in charge of an obliging neighbor. This woman undertook to amuse her young guest by showing her a collection of prints, among which was a copy of the familiar presentation of the patron saint of music seated at the organ.

"This, my dear," said the obliging hostess, "is a picture of Saint Cecilia."

"It doesn't look a bit like her," spoke up the tiny visitor.

"Why, how do you know?" inquired the astonished owner of the print.

"How do I know?" returned the equally astonished Margery. "Why, 'Saint Cecilia' is my own first cousin. She teached me my prayers an' how to play jackstones."

✦ ✦

There is always a possibility that the person whom we regard as a proper object for sympathy may look upon it in a different light. This interesting and instructive surprise often awaits the well-meaning bearer of condolence.

When Mrs. Hastings learned that her old friend, Mrs. Warren, had become "stun-deaf," she went, with a long face, to see her.

"It must be an awful cross, Lavinny," she wrote, on the slate which Mrs. Warren presented to her as she was seated.

"Tain't either!" snapped the afflicted one, who though deaf, was by no means dumb. "Folks that have got anything to say can write it on that slate. And Henry Warren, that's had to put a curb on his tongue for upwards o' thirty years on account of the high temper he took from his mother's folks, is now able to say anything he likes and no feelings hurt. I count my deafness a blessing. How's your rheumatism?"—(Youth's Companion.

✦ ✦

The fountain of content must spring up in the mind and he who has so little knowledge of human nature as to seek happiness by changing anything but his own disposition, will waste his life in fruitless efforts, and multiply the griefs which he purposes to remove.—(Samuel Johnson.

✦ ✦

Let me write the women's page for a nation, and I care not who endorse its women's colleges.—(Beranger.

✦ ✦

Beauty for Ashes.

Now the work of my hands, it is lowly,
And the sight of my eyes is not fair;
But, oh bliss! my free thoughts need not tarry,
They fly swifter than swallow wings dare.

They're away to the gardens of beauty,
And they gather the lilies so pure,
Breathe the fragrance of life's orchard blossoms,
Dream dreams of a fruitage that's sure.

There are trips to the tops of the mountains,
Though my feet, they be hobbled so short,
There are flights to the far-away starland,
And swift sails to the heavenly port.

O, the work of my hands need not hinder,
And the sight for my eyes is a foil;
For my heart-life does revel in beauty,
Though my hands are so hardened with toil.

—Katharine Hanley.

TESTIMONY FROM COLORADO.

UNDER the heading, "More Good Test many From Colorado," "F. M. A." writes in the Woman's Home Journal of February 28 in regard to one of the Springs' most highly respected citizens:

Mrs. Ella L. C. Dwinell, who was born, educated and married in Charlotte, Mich., has been a resident of Colorado for about 18 years. She is soon to return to her native place, and the Charlotte Tribune, in making note of the fact, gives a sketch of her life and work, and of her views with regard to the results of equal suffrage.

Mrs. Dwinell took an active part in the suffrage campaign in Colorado, being secretary for her county. She was the first woman in Colorado to be appointed a notary public, and she served for six years on the state board of trustees of the Deaf and Blind school. She has been department president of the Colorado and Wyoming Woman's Relief corps and is also a member of the Eastern Star.

She says: "I have voted for 10 years, never failing except when in Michigan, where women are not counted as voters. I sometimes hear it said there that equal citizenship is a failure, but Colorado men do not say so. Voting is by no means considered a disgrace to woman, neither is she, by so doing, any the less a true woman. I have yet to hear of domestic trouble growing out of the right of the women to vote. In Colorado it is just as much a matter of course for husband and wife, son and mother, brother and sister to go to the polls to vote as for them to attend the church together, or the theater and cases of starvation because dinner was late sometimes on election day have never been reported. It is by no means an uncommon thing for husband and wife to belong to different parties. Children are as plentiful and well cared for as in Michigan, and no dire calamity has befallen our commonwealth. No state has better laws and it has prospered no less because its women care for its honor as a state, and lend a hand in its upbuilding.

"In fact, in the pioneer full suffrage state of Wyoming, with a record covering over a third of a century, there is a less percentage of crime, of divorce of insanity, of pauperism than in most other states of the union.

"In Colorado the women do not care for the offices, except for the service they can render the state. Since suffrage was granted in Colorado, some woman has always been elected state superintendent of public instruction. The merely political offices are not wanted by women. Women are represented on nearly all the state boards."

When Mr. Dwinell's health began to fail, Mrs. Dwinell entered his real estate and insurance office and for several years was the main support of the family. He died in Colorado Springs in 1890. Of their four children, one died in infancy. The eldest son, Rolla Cushing Dwinell, was captain of company L, Roosevelt's rough riders, and was seriously wounded in the left shoulder in the famous charge at Santiago, July 2, 1898. He was mustered out at Montauk Point the September following. He re-enlisted in the Thirty-fourth United States volunteers as a first lieutenant in 1899, and served on General Funston's staff at San Isidro, Luzon, until June 30, 1901, when he was again mustered out, and appointed treasurer of the province at San Isidro. There he served until April 12, 1902, when he died of consumption caused by his wound.

There are "Daughters" of divers names who seek to foster pride of family and to perpetuate the memory of hardships endured by pioneers, and of service rendered by soldiers, and who, because of their affiliations and endeavor, are coming to have an influence in the life of today. This Daughter of Michigan, whose record as a woman, wife, mother and citizen is so worthy, will stand beside honored graves when she comes home. There lie her grandfather, a first settler, who fought in the war of 1812 and carried to his dying day a rifle ball received in battle; her grandmother, who in a community without a doctor was called upon in all cases of sickness and accident; her father, whose marriage was the first in the township and whose housekeeping began in a log house; and her husband, a veteran of the civil war. There, beside his father, will she lay the body of her soldier son when it comes across the sea and continent. Surely her testimony should carry weight.

✦ ✦

To the Workers.

Shall you complain who feed the world?
Who clothe the world?
Who house the world?
Shall you complain who are the world
Of what the world may do?
"As from this hour
You use your power
The world must follow you.

The world's life hangs on your right hand,
See to it what you do!
Be dark or light,
Off wrong or right;
The world is made by you!
Then rise as you never rose before,
Nor hoped before,
Nor dared before,
And show as never was shown before,
The power that lies in you!
Stand all as one
'Till right is done,
Believe and dare to do!
—Charlotte Perkins Gilman.

✦ ✦

"Is your husband a strong-willed man?" asked Mrs. Sampson of her neighbor, Mrs. Towne. After a moment's reflection Mrs. Towne replied:

"I don't know," she said, dubiously. "I always thought he was, but the other day he went into a department store to get a new rug for the sitting room, because he said he wouldn't go another day with our old shabby one.

"He happened to get off on the wrong floor, and he came home with four new fringed flat-irons and a porcelain kettle and no sign of the rug. So you see, I don't quite know what to say about him since then."

"All he told me was that you never knew just what you needed till you saw it right before you."—(Youth's Companion.

✦ ✦

Human hearts are full of love and tenderness and sympathy. Hold the right mental attitude, and you have the key that unlocks them all. We are afloat on an ocean of good will; let down your buckets.—(Fra Elbertus.

✦ ✦

A Thought From the German.

Joy and Sorrow form a part
Of each pulsing human heart.
These two sisters side by side
In the soul's deep caverns' hide,
So near are they.

Hithsome, gladsome, gay is Joy
Ever seeking to decoy
Sorrow from the heart's dark aisles
To the light of her own smiles,
So bright are they.

Sometimes Sorrow falls asleep;
Joy on tiptoe watch doth keep,
Lest her footfall near Grief's door,
Rouse her ere her nap is o'er,
To sleep no more.
—Eva May Tucker.

The Latest Fashions

ARTIFICIAL flowers have played an important part in the decorating of evening gowns this season, and have played it with distinct success. French dressmakers have used the dainty blossoms lavishly, and in a multitude of ways, in sprays, in lattice work, in stiff little pompadour bunches, in trailing garlands, in fringes, in appliques, in any and every way that the fertile French fancy could devise and American dressmakers have followed the lead.

But the clever girl who wants to freshen a frock that she has worn too often need not wait for the assistance of an expensive dressmaker. If she has taste and deft fingers she can change her old bodice miraculously with the help of carefully selected blossoms and a little time and patience.

Flower fringes are simple enough to be carried out by anyone who has a modicum of artistic taste. In one instance, the fringe is long and irregular, and is made of narrow, double-faced pink satin ribbons, to which tiny pink roses are fastened, while thickly clustered pink roses form a heading for the fringe and edge the decolletage.

For the other fringe, shaded violets were used, and were not allowed to fall far below the heading. This heading, instead of being formed of flowers, was made of satin ribbons shading from white to deepest violet and braided together, the ribbon and flower fringe coming out from beneath the heavy braiding.

Any other flowers may be used for such fringes, though the very small roses and the violets lend themselves particularly well to the effect. Buttercups, pink-tipped English daisies, and a long list of other flowers may be pressed into service, and almost any color scheme desired may be carried out.

Roses are to the fore again in the trimming which is adjusted in deep pointed garlands over a simple shirred bodice of white chiffon. The roses are the wide open tea roses this time and are fastened with a few of their leaves and stems upon a white satin ribbon that keeps them in place.

One loop of roses falls off the shoulder and over the arm. One falls on either side of the bodice front, and there are three in the back. Beneath the open points a soft scarf of chiffon folds round the decolletage and it fastens in a knot and long floating ends in the middle of the bodice front.

Graduated garlands of tiny pink roses hang in chain-like loops over the front of another corsage, the long loops falling quite to the waist line, and little garlands of the same flowers droop over the puffed sleeve.

A deep collar of lace, of lattice form, threaded by a scarf of blue tulle, has little blush roses appliqued at its angles, and a bertha of black net chenille edged over plaitings of rose color chiffon is showered with pink rose petals, in varying sizes, but each holding a dewdrop brilliant.

All sorts and conditions of floral corsage sprays and ornaments are in vogue, many of the bunches of flowers having a shower of tiny buds or blossoms dangling from them by narrow ribbons. Shower bouquets are used also to finish the girdle. Garlands, tiny bunches of flowers, floral fringes, head skirt flounces. Blossoms are sewn on the gown, in wreaths encircling lace medallions.

✦ ✦

The new century girl goes shopping or to the matinee with a silver chain wound about her wrist or attached to her belt from which dangle a variety of silver implements. They include a lozenge-shaped case, a powder-box about the size and thickness of a dollar, a writing and pencil tablet, a penknife with three blades, a cylinder for a cigarette holder, a coin purse, and a cigarette case with monogram and an enameled clover leaf in one corner.

In place of the cigarette case and holder there may be a bonbonniere for the special comfits most affected, a vinaigrette, a dainty tube for holding the face cream that is a preventive against chapped or roughened lips.

For long automobile trips and similar excursions there are other appliances for the chatelaine which are made in wonderfully small compass. There are curling tongs of toy-like dimensions made of aluminium or silver, magic little dressing combs that shut away in cases which betray no evidence of their commonplace service, little vials just big enough to hold the dash of cordial drops that may be needed.

Among the repairing implements to be carried along in the club bag on excursions which may involve damage are needle books of leather or tapestry furnished with small-bodied large-eyed needles that admit of speedy threading and service; rubber-lined thimbles that can be flattened into small compass; the lightest of diminutive thread clippers and cunning little reels of sewing silk of various shades. The whole outfit is about one-quarter the ordinary size.

For a woman who is a health faddist come little gold and silver toilet cases for holding her chosen remedies. And if she is prejudiced in favor of one certain brand of soap or complexion cream it may be borne about with her in the dainty, gem-studded cases, each furnished with chain and monogram or emblem, which have much the character of match or cigarette cases.

✦ ✦

Exquisite jewel boxes and portemonnaies are made of shark skin that has been bleached to extraordinary whiteness and glistens like flint or granite on which the sun is shining. Only lately have the artist craftsmen discovered the secret of doing this, and therefore these articles command high prices, says the Inter Ocean.

A jewel box of the exquisite substance will have cover and sides inlaid with the scales of a dolphin like, the Florida fish, which supplies a material preferred for inlaying to mother-of-pearl. The bone picks up scales bearing quaint markings, not unlike Chinese characters. They are put on in overlapping sections, and, being a brown and lusterless, are an interesting foil to the highly polished shark skin.

Fashion demands jewel holders of a light, cheerful hue, so many skins are being experimented with to produce light pearl or cream-tinted leathers of requisite strength and quality. The sea lion's skin is used for costly gilt- and gold-bound curio caskets. All the tanning, rubbing and polishing ever resorted to fail to obliterate those curious, wavy lines on the surface of a sea lion's skin, caused by the animal wiggling round over the ice. Hence it is stamped forever with an intrinsic decoration. However new the article, it always presents the aspect of an antique, because of these odd markings. And this distinction makes it sought after.

Other jewel cases and beautiful appurtenances in leather are derived from snake skin alum cured, a material so difficult to get in right condition that the manufacturers guard it jealously in locked compartments. The same snake skin, cured with a preparation of bark instead of alum, makes another variety of material, the one smooth and glossy, the other lusterless. Java snakes from 16 to 20 feet long contribute skins of this sort. The alum-cured skins have a unique, mottled appearance that makes up charmingly with borders of dull gold and corner designs of intertwining asps or lizards in shaded material and with fine emerald-studded heads.

✦ ✦

Perfectly plain are backs of the bewitcher waists, the cuffs either the regulation shirt cuff or the turnover chalet cuff of last year.

In the way of colors a thing has come to the fore to usurp the throne of all white. The woman of fashion is and bids fair to continue to be the woman in white.

White cloth, white crepes, all the sheer white fabrics, white linen, white anything and everything are in high favor and apparently will be top notchers of the mode in July as they were in December.

Horizontal tucks lengthwise are one of the favorite trimmings for the full plain skirts and when laid so simulate a group of deep flat gems constituting the mode's plaits, which are so often mentioned in the Parisian fashion journals.

✦ ✦

Turban shaped toques, with a very deep brim, carried out in soft mixed straws, are smartly trimmed with bunches of dark violets and chaux and draperies of soft turquoise blue Louisine silk ribbon. A large and very becoming toque, useful for almost any occasion, has a quaintly pretty drawn crown composed of three leaf-shaped pieces of soft black straw, arranged in the most becoming fashion possible. In front three small black ostrich tips curl prettily over the brim, which is composed of alternate frills of straw and tucked chiffon.

A charming spring hat is made in a mixed white and cream straw with the brim curving down on one side and up on the other. This hat is trimmed round the crown with bunches of Neapolitan violets, surrounded by very fine foliage, and secured in place by draperies of very fine cream lace. Under the brim, and resting on the hair are large clusters of shaded violets.

✦ ✦

In the way of gloves the suede kid are much worn for dress, and glace or piqueskid for the street, using one large clasp on the latter; while even obtains for dress, although often a black evening gown is accompanied by white gloves. Tan, mode and pearl are the other shades, most of gold, with a fancy for two dark tints. Dressy suits tailored suits—dark red and brown with white buttons of a large size or eight clasps. Long gloves are no worn, less much wrinkled and the ordinary wolution length are of an easier fit than of yore.

✦ ✦

Small empire fans obtain in white or black effects. Belts are prinkally with a "dip" and have odd, quaint brooches or clasps; black belts are worn with any color and jet designs are sure to obtain, as jet trimmings are "hit" again. The strap shoe outfids the colonial slipper, which has lost its hold. Umbrellas show pearl handles and horn, with scrolls of gold, carved ivory figures and fanciful front carvings of wood. Bead chatelaines and net fabric purses are styled varied so for another season.

Miss Rose Peterson, Secretary Parkdale Tennis Club, Chicago, from experience advises all young girls who have pains and sickness peculiar to their sex, to rely on Lydia E. Pinkham's Vegetable Compound.

How many beautiful young girls develop into worn, listless and hopeless woman, simply because sufficient attention has not been paid to their physical development. No woman is exempt from physical weakness and periodic pain, and young girls just budding into womanhood should be carefully guided physically as well as morally.

If you know of any young lady who is sick, and needs motherly advice, ask her to write to Mrs. Pinkham at Lynn, Mass., who will give her advice free, from a source of knowledge which is unequaled in the country. Do not hesitate about stating details which one may not like to talk about, and which are essential for a full understanding of the case.

Miss Hannah E. Mershon, Collingswood, N. J., says:

"I thought I would write and tell you that, by following your kind advice, I feel like a new person. I was always thin and delicate, and so weak that I could hardly do anything. Menstruation was irregular.

"I tried a bottle of your Vegetable Compound and began to feel better right away. I continued its use, and am now well and strong, and menstruate regularly. I cannot say enough for what your medicine did for me."

How Mrs. Pinkham Helped Fannie Kumpe.

"DEAR MRS. PINKHAM: I feel it is my duty to write and tell you of the benefit I have derived from your advice and the use of **Lydia E. Pinkham's Vegetable Compound.** The pains in my back and womb have all left me, and my menstrual trouble is corrected. I am very thankful for the good advice you gave me, and I shall recommend your medicine to all who suffer from female weakness."—MISS FANNIE KUMPE, 1922 Chester St., Little Rock, Ark. (Dec. 16, 1902.)

Lydia E. Pinkham's Vegetable Compound will cure any woman in the land who suffers from womb troubles, inflammation of the ovaries, kidney troubles, nervous excitability, nervous prostration, and all forms of woman's special ills.

HOUSEHOLD NEWS

A NEW game of authors is proposed by a writer in the Christian Endeavor World. It has real educational value, assisting both children and grown people in familiarizing the great names of literature and impressing these upon their memories. It is adoptable to either large or small gatherings and will afford a very pleasant evening entertainment. Give each person a pencil and a list of the conundrums with spaces for the answers opposite. At the end of half an hour, or after a longer time, if desired, read a list of authors, and have the guests correct their papers. Papers can be exchanged while the list is being read, if desired, and special mention or an inexpensive prize can be awarded.

Another excellent way is to write the conundrums on small cards tied with narrow ribbon, and pin them on the guests. Then let them try to discover which author each represents. The list of conundrums is as follows:

1. Pilgrims and flatterers have knelt low to kiss him. (Pope.)
2. A famous murderer. (Caine.)
3. A city in Texas. (Austin.)
4. A name that means such fleecy things. (Burns.)

I can't describe its pains and stings.

5. A barrier and we thousand pounds. (Walton.)
6. "The man who pursued (Bimlies.)
7. What a small boy ate when he finished his piece of cake. (Moore.)
8. In a low musical key. (Hungerford.)
9. The dwellings of civilized men. (Holmes.)
10. Virtuous but wealth y. (Goodrich.)
11. Put an edible grain between an apt and a bee,
And a much-loved pet if you will see. (Bryant.)
12. Not in need of eyeglasses. (Beaswell.)
13. Not one of the four points of the compass, but inclining toward one of them. (Southey.)
14. A sailor, a ruler, a measure of weight. (Farkington.)
15. A shy animal. (Hare.)
16. What a rough man said to his son to make him manifest his good. (Chaucer.)
17. A metal and a valley. (Tyndale.)
18. Always it. (Everett.)
19. An emotion and a decoration. (Lovelace.)
20. Mends and makes at first, lass customers. (Taylor.)
21. "Be courteous dear girl"
Said the kindly old earl
And she gave the same of an
article. (Werner.)
22. A kind of linen. (Holland.)
23. A cloth of little contentions a state treasure. (Coleridge.)
24. A matrimonial event and a common preposition. (Marryat.)
25. A traveler worn and gaunt in appearance. (Rider Haggard.)
26. A stroke and a catcher. (Bennett.)
27. What an oyster heap is liable to be. (Hoffer.)
28. What a small boy said when he was trying to persuade his mother to let him go to the circus. (Donnat.)
29. Worn on the head. (Hogg.)
30. A ship tossed between a sieve and a heavy weight. (Caxton.)
31. A slang exclamation and a famous old city. (Grotone.)
32. A scene fastening. (Locke.)
33. "Mamma is in perfect health, my child."
And thus was ended a just mild
(Motherwell.)
34. Very fast indeed. (Swift.)
35. Small talk and heavy weight. (Chatterton.)
36. Christmas music. (Carols.)
37. Make a slight change and transform a well-known novelist into a very large beast. (Oliphant.)
38. A river in Italy. (Doe.)
39. A very vital part of the body. (Horte.)
40. A very great wonder. (Marvell.)
41. The haunt of a wild beast where water is. (Dryden.)
42. Humpbacked, but not deformed. (Campbell.)
43. A boy's name and a command to depart. (Hugo.)
44. Brighter and smarter than some one else. (Whittier.)
45. Each living head in time, they said,
Will turn to him, though he be
dead. (Grey.)
46. An essential part of a book. (Page.)
47. A heavy rope. (Cable.)
48. What a mole does. (Burroughs.)
49. An American manufacturing city. (Lowell.)
50. A fraction in currency and a heavy weight. (Milton.)
51. A common domestic animal, and what it cannot do. (Cowper.)
52. Everybody caught. (Alcott.)
53. A division of a secret society. (Lodge.)
54. A game and a smash-up. (Bolingbroke.)
55. His middle name suggests an Indian or a Hottentot. (Walter Savage Landor.)
56. A place of worship and an unpleasant condition. (Churchill.)
57. To agitate a weapon. (Shakespeare.)
58. A girl's name and a male relation. (Addison.)
59. An official dreaded by the students of English universities. (Proctor.)
60. An infernal pain. (Akenside.)
61. A peculiar race of people and a personal pronoun. (Jewett.)
62. A 10-footer whose name begins with 50. (Longfellow.)
63. A wreath of flowers. (Garland.)
64. Pack away closely and never scatter,
And in so doing you'll soon get rid
her. (Stowe.)
65. A maker of barrels. (Cooper.)
66. Belonging to a monastery. (Prior.)
67. [illegible]
68. [illegible]
69. Found on the mantelpiece. [illegible]
70. A book in 12 labels [illegible] (Mark Twain.)
71. A piece of farming [illegible] of old folklore the [illegible] of [illegible] well [illegible] (Dickens.)
72. A man [illegible] (Hawthorne.)
73. The [illegible] (World's World.)
74. A [illegible] (Dickens.)
75. A [illegible] (Dickens.)
76. What all [illegible] (Dickens.)
77. Matthew [illegible] (Montgomery.)
78. A [illegible] (Hollowell.)
79. A [illegible] metals. (Goldsmith.)
80. A lady's [illegible] (Gray.)
81. What [illegible] (Browning.)
82. [illegible]
83. A [illegible] (Longfellow.)
84. A domestic [illegible] (Cooper.)
85. A manufactured metal; [illegible] (Longfellow.)
86. Something good to eat and a preposition. (Hall.)
87. Lofty [illegible] food [illegible] for liquor. (Virgil.)
88. A young [illegible] (Lamb.)
89. An animal and a tool. (Bulwer.)
90. A flowering shrub used for hedges, especially in England. (Lowthorne.)
91. A boy's name and a town in Massachusetts. (Franklin.)
92. A certain kind of lady's wear. (Spenser.)
93. A disputable place where liquor is sold. (Harlowe.)
94. In sound and vigorous health. (Hop.)
95. A barrier and a kind of [illegible]. (Wallace.)
96. A slang expression. (Dickens.)
97. The absence of color and a famous poet. (Hollowell.)
98. The value of the cutting portion of a blade. (Edgeworth.)
99. His middle name proclaims the one who acquitted unfortunately people. (William Makepeace Thackeray.)
100. A vehicle and a kind of thread. (Carlyle.)

✦ ✦

Grace of motion and ease and dignity of pose are largely mental and depend a great deal upon one's conditions. Why or sensitive people cannot easily overcome awkwardness, because of their self-consciousness and sensitiveness to what others think. They imagine that everybody is watching them wondering why they never got rid of their clumsiness, or guessing where they were seated.

The first remedy is to get rid of self-consciousness, and to believe we are what we would like to be, when our awkwardness and ungainly bearing will gradually disappear. Archbishop Whately, who suffered untold agony from his natural shyness and sensitiveness and regard for what people might think of him, could not find a remedy until he made up his mind to utterly disregard people's opinions, to ignore entirely what they thought of him, and not to think that everybody was watching him, he then quickly overcame his handicap.—(March Success.

NEWSPAPER ARCHIVE®
NEWSPAPER ARCHIVE®

SOCIETY

Three Stevens.

"A cup for hope" she said,
In springtime ere the bloom was old,
The crimson wine was poor and cold
By her mouth's richer red

"A cup for love' How low,
How soft the words, and all the while
Her blush was rippling with a smile
Like summer after snow

"A cup for memory!"
Cold cup that one must drain alone;
While autumn winds are up and moan
Across the barren sea

Hope, memory love
Hope for fair morn, and love for day,
And memory for the evening gray
And solitary dove.

—Christina Rossetti.

SOCIAL CALENDAR.

WEDNESDAY, MARCH 11
Five o'clock tea for Miss Mary Lockhart and Miss Iliff of Denver, Miss Gauss, 1925 Wood avenue.
"Dove" dinner, Miss Mary Lockhart, 1105 North Nevada avenue.

THURSDAY, MARCH 12
Tea, Mrs. James H. Gardner, 617 North Nevada avenue.
S. O. C., "Tub Suit" dancing party, Kinnikinnick.

FRIDAY, MARCH 13.
Dinner, Mrs. Stehr, North Nevada avenue
Duplicate Whist club, Mrs. C. E. Smith, 712 North Tejon street.
Friday Night Whist club, Mrs. D. E. Gardner, Alta Vista.

SATURDAY, MARCH 14.
Lockhart-Pastorius marriage.
Saturday Social club, Mrs. D. E. Gardner, Alta Vista.

SUNDAY, MARCH 15.
Musicale-tea, Mr. and Mrs. Chester A. Arthur, 1106 North Nevada avenue.

ENTER a quiet reigned the past week, as it always does, during the very beginning of the penitential season, only broken by a few larger ...ties given by those whose inclinations do not lead them to a strict observance of Lent

This did not preclude the enjoyment of small teas and informal luncheons together with a table or two at cards afterwards.

More than a passing ripple on the social sea was caused by the announcement of the engagement of Miss Geraldine Garrison and Mr. John Yule Clai, who have been busy receiving the congratulations of their numerous friends.

The marriage of Miss Mary Lockhart to Mr. Francis Daniel Pastorius, next Saturday at 7:45 o'clock, followed by a large reception from 8 until 10 in the evening, will be the most brilliant event of the early spring.

As Easter falls early this year, there will be abundance of time for much of social gaiety yet. Already authentic rumors are afloat of some elaborate functions for the days immediately after the Lenten season comes to an end Rehearsals are to be started very soon for private theatricals to be given under the supervision of Miss Everhart in aid of local philanthropy. Mrs. Gerald B. Webb and other prominent society people will assist.

Receptions—Teas

Since returning to the Springs Mrs. Chester Alan Arthur has been entertaining her friends very charmingly upon alternate Sunday afternoons at an informal musicale, followed by tea. Mrs. Cortlandt E. Palmer sang very beautifully last Sunday and will probably do so again next Sunday, when Mr. and Mrs. Arthur will entertain their friends for the last time before their departure for Europe.

It is the intention of Mr. and Mrs. Arthur to leave for the east on Saturday, March 21, their destination being Genoa, Italy. After their stay in that city they will next go to Paris for an indefinite period of time.

Wednesday, Mrs. Herbert Edward Peckham's day at home was taken advantage of by quite a number of her friends. The hostess was assisted in the receiving of her guests by Mrs. Charles M. Williams. The refreshment table in the dining room was simply, yet alluringly spread. Some of the handsome bridal gifts of Mrs. Peckham, in cut glass and silver, with a pretty centerpiece of daybreak carnations and ...angeri was much admired. Mrs. Gilbert McClurg poured the cocoa.

Mrs. Florian Cajori and Mrs Louis A. E. Ahlers were "at home" on Wednesday afternoon in honor of ... Lockhart. ... decorations were four-leaved clover and horseshoes. One special object of the gathering was to ... the ... in a book of "... wishes" to be given Miss Lockhart.

Among those present were ... Belval, ... Jackson, D... Wills, Langston, Hemming, ... Mrs. Gaul, Rex Buchanan, ... C. L. Hemming, Mrs. Thomas Urdahl, Mrs. Fullerton, Mrs. Smith, Mrs. Henry McAllister, Mrs. Harvey F. Noble, Mrs. Harry T. Lowe, Mrs. Robert W. Chisholm.

The ... social given by the ... of the Young Women's Ch... at Thursday ... a ... affair ... a delightful ... the direction of Miss Youngs. At the ... all took part ... [illegible]

For the refreshments a dime was asked, and thus the nucleus of a fund was created for the purchase of a sewing machine for the home, 327 North Weber street, where the social was held.

The program included baritone solos by Mr J. P Grant, "The Bandolero," by Leslie Stuart, "Ah, 'Tis a Dream," and "The Star of Bethlehem" Recitations, "Tree-top Trouble," and "Alexander Brown," by Mrs J. R Robinson Mr Robert M. Work 'A Finland Love Song,' Moore,—Bartlett, "The Haunt of the Witches," Cora Cassard, accompanist, Miss Thompson Mrs Robert Kerr, extracts from 'The Merchant of Venice," Mr D P Rice, humorous recitation, "An' So Was I"

The members of the Twentieth Century club were the guests of the Carnation club Wednesday evening and the dancing party was a delightful one Ices and punch were served all the evening. Among those present were Messrs and Mesdames Geiger Morgan, Sherman, Winternitz Corporan, Hardy, Epperson, Miss Ruth Long, Miss Mabel Rankin, Miss Huff, Miss Walker Miss Kate Outh, Miss Josephine Woodward, Miss Dot Woodward Miss Fitzgerald, Miss Doane, Miss Cecelia Grey Miss Maude Smith, Miss Mattie Evans Miss Ascough, Messrs W P Mitchell Gilbert L Bennett, Leo W. Boyd, Elgie J. Ryan, William Southerland, Joseph Peacock, Earl Heinley, Ed Johnson Nelson, Dr. McCreery, Dr. Bradeen, Morrison and Floyd Shutter.

A pleasant affair was the subscription party given last evening in the Kinnikinnick by a party of about 30 of the younger society set. Invited to chaperone the party were Miss Bigham, Miss Musi and Mrs. Harvey F. Noble

The Warwick club members are laying plans for a dance to take place after Lent in the Antlers ball room, but the date has not yet been decided

On Tuesday, Mrs. H H Seldomridge's regular day at home, a few young women dropped in and enjoyed a cup of tea, informally, while forming the acquaintance of Mrs. Seldomridge's cousin, Miss Atkinson of Philadelphia

The members of the S. O. C. are planning a novel entertainment for their husbands and several specially invited guests. A "Tub suit" dancing party is to be given in the Kinnikinnick next Thursday evening, the 12th.

The guests of the Alta Vista were delightfully entertained last Saturday evening at an impromptu musical furnished by Mrs N. P. Plank of Denver, a very accomplished and brilliant pianist, who was at the hotel for a few days Again, Sunday evening after the usual musical program by the orchestra, by special request Mrs. Plank delighted the guests with a few selections.

Dinners—Luncheons

A farewell luncheon was tendered Mr. and Mrs. John G. Shields on Friday at the Cheyenne Mountain Country club by Mr. and Mrs. William A. Otis It was a rather impromptu affair, so there was no especial decoration, aside from a tasteful arrangement of palms and bananas, suggestive of the tropical journey about to be taken by Mr. and Mrs. Shields.

Besides the host and hostess and guests of honor, those present were Mr and Mrs. J. T. Anderson, Mr. and Mrs. L. W. Chamberlain, Mr. and Mrs. J. A Connell, Mr. and Mrs. Charles Farnsworth, Mr. and Mrs. Robert Bartlett, Mrs. P B. Stewart, and Mr. James P. Pomeroy.

A delightful society event of last evening was a dinner given in the private dining room of the Antlers, by Mr. Schley, followed by informal dancing. Mr. Schley's guests were Mr. and Mrs. Cortlandt E. Palmer, Mr. and Mrs. C. M. MacNeill, Mrs. J. A. Hayes, Miss Hayes, Mr. and Mrs. A. A. Alvord, Mr. and Mrs Will Davis, Mr. and Mrs. W. F. Crosby, Mr. and Mrs. W. W. Brownell, Mrs. F. Drexel Smith, Mrs. F. C. Harris, Mr Barclay, Mr. Devereux and Mr. Penrose.

Mr. and Mrs. Harry Van Mater of Denver gave an elaborate luncheon Tuesday at the Antlers. As Mr. Van Mater is an official of the Colorado & Southern the party came in a private car, arriving shortly before noon After taking a glimpse of the business portion of the city, the party sat down to lunch in the private dining room of the hotel Covers were laid for 17, the guests of Mr. and Mrs. Van Mater being Mr. and Mrs. George Wood, Mr. and Mrs. Merritt Gano, Major and Mrs. Downey, Dr. and Mrs. J. M. Foster, Mr. and Mrs. N. Maxcy Tabor, Mr Frank Ashley, Mr. George Estabrook, Mr. Gerald Hughes of Denver, Mr. and Mrs. Eugene P. Shove of this city. The large oval table was decorated with a large mound of American Beauties in the center and loose clusters were strewn about it. Place cards for the ladies were decorated with the faces of colonial maidens while those selected for the gentlemen were mythological heads

To meet Mrs. J. W. Fink of Victor Mrs. Frank M. Woods gave a delightful Japanese luncheon on last Thursday. An exquisite large Japanese jar was used for the centerpiece of fine yellow daffodils. The candelabra upheld candles veiled in Japanese shades and the place cards were ornamented with ... figures of Japanese women, and the names simulated the chirography of that people. The ladies invited were ... Robert W. Chisholm, Mrs. Warren Woods, Mrs. A. E. Woods of San Francisco, Mrs. L. A. E. Ahlers, Mrs. W. J. Ogden, Mrs. Florian Cajori, Mrs. Knowles, Mrs. Alice Heath, Miss Durkee.

Mr. and Mrs. ... Cajori entertained ... President and Mrs. W. F. Slocum, Prof. and Mrs. E. S. Parsons and ... at dinner Saturday evening.

A prettily appointed luncheon of the ... was given by Mrs. Edmund Allen ... North Nevada avenue ... [illegible]

with beautiful Mexican drawn work and lace, and in the center was a great bowl of American Beauties The place cards were embellished with Gibson heads in pen and ink

Those present were Mrs Ralph Giddings, Mrs. E. L. Taylor, Mrs. T C McDonald, Mrs. J. W Crapser, Miss Branson, Miss Elisabeth Branson, Miss Giddings and Mrs Allen.

The little people of Miss Moore's outdoor kindergarten, 1527 North Cascade avenue, had a merry time last Monday morning. Instead of the usual routine, their teacher allowed them to celebrate the sixth birthday anniversary of Francis Crooks son of Mr and Mrs. Frank Crooks From 10 until 12, games were played and there was a feast of birthday cake and oranges Because there were 13 present the cake had 13 candles so everyone had the chance to blow one out

The children present were Francis Crooks, Dana and Margaret Braislin, Seth Baker, Jr., Francis and Susan Widdicombe, Harriet Aylard, Mary Ball, Helen and Dorothy Talbert, Ruth Estey, Tyler Brant

Mr and Mrs. J L Armitt entertained a party at an informal supper last Tuesday night.

General William J. Palmer and daughters entertained dinner guests on Thursday evening.

The Lunch club met with Mrs Leigh W. Chamberlain last Wednesday.

Card Parties

In point of elegance of arrangements the card party of Friday night given in the Skinner residence, 1331 North Weber street, by Mrs. George Brown Tripp and Mrs Lewis Burley Skinner, has rarely been equaled. A distinct novelty was the innumerable electric lights used for decorative purposes Strings of the lights appeared in the reception hall and in many places fairy electric lamps were ensconced, Particularly effective was the glow encircling the large bowl, half concealed by smilax, holding ruby-hued fruit punch, which stood on the handsome sideboard in the dining room

American beauty roses were much in evidence in the apartments and the ladies each received one, and the gentlemen were decorated with a bud of that variety. The colors were carried out as far as possible in the refreshments, too in a very pretty fashion,

When the game of six-hundred high five was over the first ladies' prize was awarded to Mrs. A. J Bendle, a beautiful hand-painted vase, the second, a hand-painted tea sieve, to Mrs A. H. Whaite, and consolation, a candlestick in the form of a rose, to Mrs. T C MacDonald.

Gents' first prize fell to Dr. Gillett, a framed Christie picture, second Mr C J Heath, a book, and consolation, Mr. Hatch, a long German pipe.

As the floors were admirably adapted for dancing after the cards were laid aside those enjoying that amusement participated in it for a time Those present were Messrs and Mesdames J. A. Sill, H H. Stevens, Glidden, T C MacDonald, A H Whaite, M V Andre, E E Griswold, W. L. Wilder, Edgar Howbert, Hatch, A J. Bendle, C J. Heath, J. W Crapser, M. O Barnes, George Fullerton, Ralph Giddings, Mrs Lulu D Cox, Mrs Hull, Mrs Nicholson, Misses Flansburg, Aiken, Sharkey, Dorr, Hawks House, Grace Loomis, Dr. Gillett, Mr. B. F Lowell, Mr. Dillon.

Mrs J K. Miller and Mrs. C E Evans charmingly entertained two afternoon companies with high five in the home of Mrs. Miller, 1716 North Nevada avenue. The colors carried out were yellow, white and green.

Thursday's prizes were captured, first, Mrs Frank H Pettingell, second, Miss Jessie Aiken, consolation, Mrs E. W Giddings Mrs Martha J. Miller assisted the hostess

Participating were Mesdames W. A Campbell, H. S. Hawks, Ira Harris, Clarence Arnold, A G Sharp, E. J Ullrich, Lulu Cox, L. A. Giddings, E W Giddings, F. H. Pettingell, Edgar Howbert, B. F Webster, Wicks, W W Price, D N. Heizer, J S. Tucker, Leslie Carlton, Martin Slaughter, Pelley, Boardman, Bishoff, Griswold, W. S Nichols, Miss Aiken, Miss Thomas

The prizes on Friday fell to Mrs Hemenway, Mrs L. A. Perkins and Mrs. J. A. Morrison Mrs. Lulu Cox assisted.

The guests were Mesdames J W. Sheafor, Hemenway, Virgil Cooper, S S. Bernard, Emma Cockrill, L. A Perkins, Arthur Perkins, MacDonald, Mr. V Andre, H F. Avery, Wilson, E W Adams, W. H. R Stote, Thomas Hext, M. O. Barnes, E. W Genter, J. W. Crapser, Misses Campbell, Hawks, Fields, Dorr, Giddings and Heizer,

High five was the diversion at an evening company of Mr. and Mrs E H. Roberts, 14 South Corona street Thursday night. Mrs. Pastor and Mr. Rose won first prizes, Mrs. Cling and Mr. Richards, the consolation.

Music and refreshments contributed due share towards a pleasant evening. Included among the guests were Mr. and Mrs. Richards, Mr. and Mrs. Rose, Mr. and Mrs. Pastor, Miss Besley, Mrs. Rachael, Mrs. Cling, Mrs. Crayman, Mr. Gaines, Mr. R. L. Roberts, Mr. Case and Mrs. C. A. Roberts.

The Kinnikinnick Bridge club met as usual at the Antlers last week.

The Friday Night Whist club met last week with Mr. and Mrs. Charles E. Smith, 712 North Tejon street. Mr. W. H. Slayton won the prize book, "Lovey Mary." The club meets this week with Mrs. D. E. Gardner, at the Alta Vista.

The Thursday Bridge club members were delightfully entertained by Miss Ethel Hawks, 420 North Weber street. Mrs. Cockrill received the club book, "The Minority," by Frederick Hill. Mrs. J. A. Sill, 601 North Tejon street, is the next hostess, March 19.

Mr. and Mrs. John T. Young gave a very delightful card party Wednesday evening at their home on North Royer street. The house was very prettily but simply decorated with cut flowers. High five was the game played. The first prize for ladies was won by Mrs. Osborne, a handsome vase. Mr. J. S. Danser captured the first prize for gentlemen, a beautiful paper weight. The consolation prizes were won respectively by Mrs. Mummah and Mr. H. E. Rookey.

After the game of cards, a dainty lunch was served. Mr. and Mrs Young were more than surprised when Mr. Osborne in behalf of their friends presented them with a magnificent oak sideboard, this being the 12th anniversary of their marriage. It was the more a real surprise from the fact that Mr. and Mrs. Young had not intended that their guests should know it was their anniversary.

Among those present were

Messrs. and Mesdames J. H. Gardner of Manitou, H. E. Rookey, F. B. Healey, Lem Mummah, R. E. Osborne, J. W. McCold, W D Nye, E F Bennett, F C Hayman, J. A. Keys, T S Marble, J F. Lee, G R. Johnson, F E Van Duyne, Mesdames Ida King, Julia Dakins G Alsbury, Misses Katherine Smith, Julia Huber, Selma Quist, Lida Orr, Messrs J. S. Danser, C. R. Lytle and L. J. Telle.

Engaged—Married

The marriage of Miss Mary Lockhart daughter of Mr and Mrs James Arthur Lockhart, to Mr. Francis Daniel Pastorius, will occur on the evening of Saturday, March 14, 1903, in the Lockhart residence, 1105 North Nevada avenue Rev Dr. James B Gregg will perform the ceremony at 7 45 o'clock in the presence of about 50 guests. Miss Elizabeth Lockhart the sister of the bride will be maid of honor and Mr Sharpless Pastorius a brother of the groom will be the best man A reception will follow from 8 until 10 o'clock, the invitations issued being several hundred,

The marriage of Miss Emily Gertrude Matthews and Mr John True Clough was solemnized Wednesday afternoon at 4 o'clock in their home 1723 North Nevada avenue A company of about 60 witnessed the simple yet impressive service performed by Rev A C Peck of Denver.

Promptly at the hour selected the groom, the officiating clergyman Mr W. J Matthews, the brother of the bride, and the best man, Mr Judd Friedline, entered the parlor They were preceded by two of Mr Clough's little daughters, Lillian Dorcas and Edwene Grace Clough, daintily gowned in white organdie and lace with trimmings of pink ribbons, These little maidens opened a pair of gates covered with kinnikinnick which had been thrown between the parlor and the drawing room Immediately, the remainder of the bridal party came into the parlor from that direction, the ushers, Dr. Omer Gillett and Mr. Will Waltman, the maid of honor, Miss De Ett Waltman, Miss Stella Wilcox and Miss Bertha Allen bridesmaids. Then, two little daughters of Mr Clough, Gertrude Martha Clough, a flower girl, scattering rose leaves Ruth Clough carrying the ring in the heart of a calla lily Last the bride who wore a lovely gown of sheer French linen made over a skirt of blue taffeta and garnitured with blue satin ribbons For her adornment friends had sent a quantity of beautiful orange blossoms, so the bride wore a wreath of the flowers in the coiffure and more of them were combined with the cluster of bride's roses carried All the maids wore French linen gowns garnitured with pink ribbons

Palms, pink carnations and sprays of the asparagus plumosus were tastefully combined in decorating the parlor and library. The drawing room was lovely with its profusion of pink roses and kinnikinnick. In each of the apartments there were pink flower shades on the electroliers and a pretty effect was the result.

Immediately after congratulations had been tendered, the bridal party sat down at the tables prepared in the dining room The remainder of the guests were served in buffet style. Red and green had been chosen as the colors Festoons of the colors extended from the electroliers to the corners of the tables, wreaths of kinnikinnick knotted with broad red satin ribbon entered into the decorative scheme and the flowers were red carnations.

A number of costly gifts were received by the bride, who has a wide circle of warm friends both in the city and elsewhere. Mr Clough is a prominent and highly-respected citizen

Mr. and Mrs Clough left for a wedding trip of a few weeks' duration They will be at home after April 1 in their home, 1723 North Nevada avenue

One of the prettiest and most novel little weddings that has taken place in the Springs for some time, occurred Tuesday evening at 8 o clock. The contracting parties were Miss Lulu Bradley and Mr Charles B Keiser, two of Colorado Springs' well known young residents A rather unique feature of the wedding was that it took place in the future home of the bride and groom, in Boulder court, which had been recently furnished for their occupancy The rooms were very prettily decorated with palms and other varieties of foliage plants, together with cut flowers, all of which gave a festive and pleasing appearance.

Only a few near friends witnessed the ceremony, at which the Rev Dr Edward Braislin, pastor of the First Baptist church, officiated in his usual style of brevity and completeness. Immediately after congratulations had been tendered to the newly-wedded pair, refreshments were served and the evening was spent in a social way. Mr. and Mrs Keiser will be at home to their friends at the above-mentioned address.

Mr Thomas Vaux, formerly of this city, now a resident of Cripple Creek, was united in marriage last Wednesday evening in Denver, his charming bride being Miss Genevia Hall It was a very quiet event, taking place in the home of the bride's parents, Mr. and Mrs C O Rowley After the ceremony performed by Rev H E Warner at 6 o'clock, a dainty supper was served. A pretty rose-colored crepe gown was worn by the bride and she carried pink carnations. Pink and white roses and carnations, together with greenery, decked the house.

Mr. and Mrs C. P. Vaux and Miss Sadie Vaux of this city were present After March 15 Mr. and Mrs Vaux will be at home at 103 East Eaton street, Cripple Creek.

Miss Ella McKee and Mr. George M Herndon, both of La Junta, were married in this city Tuesday evening at 8 o'clock. After a wedding tour, Mr and Mrs. Herndon will return to La Junta, their future home.

In the rectory of the Cumberland Presbyterian church Tuesday evening Miss Agnes Floyd and Mr. Franklin Oscar Long were united in marriage. The Rev. Herbert A. Jones performed the ceremony. An informal reception followed.

The marriage of Miss Dora Lee Nelson and Mr. Norman B Cool of Kansas City occurred Thursday evening at the residence of E. H. McGee, 1418 South Tejon street. The clergyman officiating was Rev. L. E. Brown.

Mrs. M. Sandstedt announces the engagement of her daughter, Miss Laura, on February 19, to Brbr Sattergren of Chicago. Miss Sandstedt is attending the Chicago Musical club for instruction in voice culture. The date of the wedding has not yet been set,

Photo by Bingham & W...

MISS HAZELLE CHASSEE WHAITE. MISS BEULAH OSTRANDER WHAITE

The Misses Whaite are the accomplished daughters of Mr and Mrs Adelbert H Whaite of this city Miss Hazelle's specialty is the piano while Miss Beulah gives much promise as a violinist She return... short time ago from the Boston Conservatory of Music where she had been a student

Personal Mention

Mr Norman E Mack is expected in the city in a few days to join his family, who have been at the ... through the winter. It is planned that Mr Mack leave Buffalo on March 12 accompanied by Mrs. Mack's mother Mrs F C Taggart Mr and Mrs Mack and Mrs Taggart contemplate a ... a few weeks in Hot Springs Ark., and then go to St. Louis in time for Mr Mack to attend to affairs connected with fair matters.

Mr and Mrs John G Shields left last evening for the Pacific coast overland Santa Fe They intend being absent about six weeks and during that time will make a trip to Honolulu returning in season to spend Easter week with their son George who is attending Mr Thatcher's school at Nordhoff, Calif

Mrs Charles A Eldredge who was re-elected regent for Colorado D A R at the Continental congress of the Daughters of the American Revolution has returned from Washington where she has been attending the annual meeting.

Mrs J W Frink and baby have been the guests of Mr and Mrs Frank M Woods, 1801 North Cascade avenue the past week. Mr Frink is the state geologist and he and his family have resided in Victor but are about to ... in Denver

Ex-Governor Stewart and his daughter Miss Stewart left last Thursday for New York city Shortly before their departure they were guests of General William J. Palmer in his home at Glen Eyrie for several days

Mr and Mrs Frederick R Hastings left a day or two ago for Pasadena, Calif where they are to be the guests of friends for a week and will spend the remainder of their month's absence at other places of interest

Mr and Mrs Henry R Mallory of New York city were among the distinguished tourists visiting the Springs lately Mr Mallory is connected with the famous Mallory steamship line

Miss Everhart is partially settled again in her residence 601 North Cascade avenue, after a thorough renovation on account of the fire of a few weeks ago

Miss Atkinson of Philadelphia a cousin of Mr Seldomridge, is spending some time with Mr and Mrs H H. Seldomridge, 1015 North Nevada avenue

Mr and Mrs W C Wylie of Davenport, Ia., have joined Mr Wylie's mother at the Alta Vista and will remain in the city for a while

Mr and Mrs Frank H Pettit have completed arrangements for the erection of a handsome new home at 1306 North Cascade avenue

Captain Clark of Fort Logan is about to depart for the Philippines and is expected in this city tomorrow to bid farewell to friends

Mr. and Mrs Edwin H Eyre and Miss Eyre have gone to Philadelphia, where they intend remaining for several weeks

Mrs Mary Holmes who has been a guest of Mrs Clarence C Hamlin, left for her home in Hannibal, Mo., on Thursday.

Mrs A. S Denis' guest, Miss Adela de Masters of Washington D C, left Thursday evening for Montrose, Colo

Mr and Mrs William Lennox and their daughter, Miss Jessie Lennox, are expected home some time this week

Mrs Harry London West has gone to Texas to visit her mother, Mrs. Collier, formerly of this city.

Mr Charles Thurlow of Newburyport, Mass., is spending about a month with friends in this city.

Mr Philip B Stewart is again at home after a several weeks' absence in Washington, D. C

Mrs Soutter has been spending the past week with Mr and Mrs George Rex Buckman.

Mr. and Mrs. M O Barnes are now located in their new home, 1220 North Weber street.

Mrs James C Connor is again in her Manitou home, after an absence of several weeks.

Mr. Wareham of Cincinnati Ohio, is the guest of Mr. and Mrs. A. Van Briggle.

Mrs Benjamin C Allen and two children have gone to Philadelphia, Penn.

Miss Lillian B. Lawson of Chicago is visiting her brother, Mr. H Lawson

Mrs Louis P. Eldredge passed a few days of last week in Denver.

Mrs H I Avery is expected home from St Louis about April ...

Miss Wallbrech of Denver is the guest of Mr and Mrs Daniel Thatcher

Mrs R ... will ... Denver a portion of the past ...

Mr Irving W ... for a business ...

Mrs. McClurg's Interesting Trip to Eastern Cities

During an absence of several months in the east Mrs Gilbert McClurg has had some most interesting and unique experiences Being very sure that they would prove entertaining to her wide circle of friends in the Springs Mrs McClurg was asked for a brief ... She said

"I went to New York in October 1902 to attend the International Congress of Americanists as a member of the council and a speaker There were nearly 200 delegates in attendance from all parts of the world to study the antiquities of America which seem so valueless to most of those who live among them

I said to one delegate, expecting to impress him with the fact Senor Ambrosetti I have traveled 2,000 miles to attend the Americanists congress "Madame he replied with a bow. I have traveled thirteen thousand miles to attend the congress. I have come from southern Chili

The meeting were held in the American Museum of Natural History under the presidency of Morris K. Jessup and the vice presidency of the Duke de Loubat. An hour was spent every morning in inspection of collections of the museum the Mexican hall one day another devoted to the great collections of our own south west principally made at Pueblo Bonito by the Hyde brothers

"There were 40,000 pieces of carved turquoise there taken from the Bonito ruins and a superb collection of pottery. The illustrated evolution of the Pueblo pottery and the Navajo blanket are most instructive The mornings and evenings were devoted to papers speeches and discussions and the members of the congress were every day the guests of Morris K Jessup at luncheon served in the building

The luncheon, which was supplied with the greatest liberality according to my ideas, consisted of coffee chocolate, sandwiches salads cold meats creams and jellies gave rise to some merriment to disinterested observers so different were the tastes of the polyglot assemblage The Germans wanted beer and sauer kraut the French desired claret and unlimited dry bread and the Spanish speaking delegates had a hungry look as if they sought tortillas or chile or pulque

Senor Don Leopoldo Batres, government inspector of antiquities for Mexico came to me to think the Cliff Dwelling association for the permission to open a mound at Mesa Verde and thus from association of ideas regarding ruins began that cause celebre as to who deserved the credit for the finds made at Monte Alban in Mexico—Senor Batres or Marshall Saville

"The men indulged in a furious altercation with true Latin impetuosity which ended in the recall of Senor Batres by his government and threatened international complications

President Jessup ordered struck off at Tiffany's beautiful art bronze souvenir medals with the head of an Indian for the members of the congress The congress was entertained at luncheon at Columbia university by President Butler and the faculty, and the meetings closed with a banquet at the St Denis Prof Putnam was toastmaster I had the honor to respond to the toast, "The Colorado Cliff Dwellings Association" After the congress, the foreign delegates were taken by courtesy of the Pennsylvania railroad, to Philadelphia and Washington, for a banquet

"President Roosevelt received them at the national capital they went to Pittsburg as guests of the Carnegie museum, to the great mound builder ruins of Fort Ancient and to Chicago where they were entertained by the Field Columbian museum This international congress evinces far spread zeal for pure American ethnology and archaeology and marks a milestone in the new century"

Continuing, Mrs McClurg, said "I went east for a rest after my severe illness of last autumn Nevertheless, I lectured eleven times a course of three lectures before the Brooklyn Institute and in New York city, Madison, N J, two lectures in Morristown, Montclair, Washington, D C, St Paul and Chicago

"At the close of my Brooklyn course I was made corresponding member of the Brooklyn Institute Through the courtesy of Mrs. Demies, S. T Denison, president of Sorosis and of the General Federation of Women's clubs I was guest of honor at a Sorosis luncheon, and also attended several D. A. R meetings at Sherry's

"Mrs Donald McLean, who introduced me at my lecture in New York, spoke most graciously of the work of the Colorado Cliff Dwelling association.

"The other memorable function," related Mrs. McClurg, ... the southern ... at the Arlington ... Washington, ... where large ... flowers covered ... reflected the ... Many prominent ... were upon the reception ... notably Miss Mildred Lee who ... older than when I ... the ... of the White ... twenty ... ago.

While in Washington I attended the senators and ... at the White House ... topped ... cordially of ... Colorado Springs ... the ... citizen ...

I was ... private interview with the ... with me to the White House ... photographs showing ... by vandal ... the Colorado Cliff Dwellings and found the president ... most interested ... those ... The ... of ... were ... which ... beyond reach of ... and saved it to Colorado for a ... and her ... The ... a ... to the ... bill which ... ate."

Continuing the account of her ... experiences Mrs McClurg said: ... In revisiting the east ... to be impressed by the ... small towns which have remained in status quo since I saw them last while Colorado Springs in ... five years has grown ... from strength to strength and ... and ...

Why ... would appear to the ... a wild ...

"I was much gratified by the ... remembrance in which our city is held by our guests of ... Dr. Mercer of the bureau of ethnology Dr. McCurdy of Yale Frank Hitchcock of the ... of agriculture ... were guests of the ... Cliff Dwelling association at the opening of the new road ... of that ... marked with a red ... in their calendar

Mr Hitchcock ... association with a set of photographs taken during that trip. No less ... Dr Holland of the Carnegie museum Dr Merriam ... the National museum and Admiral Schley each in ... remembrance ... President Earley and ex Secretary Mehlig of the chamber of commerce ... also spoke with special appreciation of the luncheon at the Antlers tendered by General Palmer with ... as master of ceremonies

Mrs McClurg further related ... ... had the great pleasure of seeing at St Paul our well beloved Dr and Mrs Boyle in their lovely new home, surrounded by a congregation which it would not be ... to call 'doting' They spoke ... the love with much affection and regret of Colorado Springs Dr Boyle made the introductory speech to my lecture in the Park Congregational church of St Paul

"On my return" said Mrs McClurg I met the most amazing snowdrifts in Kansas and was kept back ... hours in the wake of trains ... been delayed for twenty-four ... neared Colorado Springs however the snow melted away upon the yellow plains and from a realm of clouds and storm we emerged into the clear atmosphere of the City of Sunshine ... Ernest Whitney fitly named it"

The Floor of the Pacific Ocean

If the waters of the Pacific could be drained, there would be revealed a vast stretch of territory comprising enormous plateaus, great valleys for which no parallels exist on the land surface lofty mountains, beside which the Himalayas and the Andes would look like hillocks, and tremendous hollows or basins, only to be compared with those on the face of the moon

While there are great mountains ... huge basins or "deeps" the plateau areas are by far the most ... Relatively speaking, the floor of the Pacific as now at last revealed in the plateau areas is level The ... undulations and depressions but the general area is about the same depth below the surface

Soundings develop a mean depth of from 2,500 to 2,700 fathoms ... shoal spots there is a mean depth from 2,300 to 2,400 fathoms ... show from 2,800 to ... fathoms. (Leslie's Monthly for March)

NEWSPAPERARCHIVE®

NEWSPAPERARCHIVE®

Mothers

Will anything give you greater pleasure a few years hence than the faithful pictures of your dear children as they were in their young days?

Do Not Hesitate

but take advantage of the soft spring atmosphere to get a perfect photograph of your children. You should have one EACH year.

[illegible] & W[illegible]

Children's Portraits.

Over Whaite's Store. Phone 678-A.

WOMAN'S CLUB NEWS

CLUB CALENDAR.

MONDAY, MARCH 9.
Ogsk meeting, Four O'clock Progress club, Alta Vista, 4 p. m.
Monday Progress Club Cooking School, Alta Vista, 2:30 p. m.

TUESDAY, MARCH 10.
Executive Board for annual of Colorado Federation of Women's clubs, Mrs. Hawks, 420 North Weber street, 4 p. m.
College Women's club, Mrs. Florian Cajori, 1119 Wood avenue, 4:15 p. m.
Social meeting, Manitou, Chautauqua Circle.

WEDNESDAY, MARCH 11.
Social Science department Woman's club, Alta Vista, 3 p. m.

THURSDAY, MARCH 12.
Washington School Art League lecture by Mrs. Gilbert McClurg, "Warwickshire," Perkins hall, 8 p. m.

SATURDAY, MARCH 14.
Annual meeting Chapter C, P. E. O., afternoon, Misses Jordan, 1320 North Tejon street.

THAT the "Colorado Springs Federation of Women" is hereafter to be known as the "Colorado Springs Federation of Women's clubs," will be glad news to the many women who have hopefully anticipated the taking of just such a decided step—marking a distinct advance in the scope and importance of women's club work. This change was made at the meeting held yesterday afternoon.

The meeting of the Social Science department of the Woman's club next Wednesday will be held at the Alta Vista, beginning at 3 o'clock. The study of the industrial system will be continued. The chairman, Mrs. Alberta Garber Scott, will speak on "Theories in Reorganization," 1, "Communism," 2, "Socialism," 3, "Anarchy."

Milton's "Paradise Lost" will be the next book to be studied in the "Masterpiece" course of the Four O'Clock Progress club.

Mrs. Oscar Robert's "20" of the First Congregational church met at the residence of Mrs. Asa T. Jones, North Cascade avenue, at an afternoon tea last Thursday.

Chapter C, P. E. O. will hold the annual election of officers on Saturday, March 14, at the home of the Misses Jordan, 1320 North Tejon street.

The Centennial club met Monday with Mrs. J. A. Himebaugh at the Spaulding. The sentiment for the day was, "No entertainment is so cheap as reading nor any pleasure so lasting." The program included: "Early Poetry," by Mrs. J. C. Rundquist; "Magazine," Mrs. Frowine; "Some American Figure Painters," Mrs. W. H. Slayton.

The Woman's Literary club held yesterday's meeting with Mrs. Lula D. Cox, 1??6 North Nevada avenue. The program followed read as follows:
"There Is No Little Thing in Nature; in a 'Rain-drop's Compass Lies a Panel's Elements.'"
"Turner," Mrs. B. F. Shepherd.
"Ruskin as an Art Critic," Miss Margaret Morgan.
Topic, "The Young Man's Supremacy in Business and Profession," Mrs. Joseph G. Palmer.

Tomorrow's cooking class will begin at 2:30 p. m., in the sample room of the Alta Vista. Interest runs high and seats are at a premium. Mrs. Snow, the instructor, has a rare gift of imparting the essentials of cooking without over-burdening the pupil with needless directions. This week's lesson is to be on the making of thin and stiffer batters. Tests of baking powder will be given. The demonstration includes waffles with lemon sauce; sponge corn cake; muffins; whole wheat puffs; sponge pudding with creamy sauce. Single tickets, or for the remainder of the course, can be obtained at the door.

The regular monthly meeting of the Colorado Springs Day Nursery association was held Wednesday morning. Mrs. Lawrence, the president, presided. Routine business only was transacted.

The department of art and literature of the Woman's club met as usual on Wednesday afternoon. Mrs. Minnie A. Eldredge had an excellently prepared paper on John Greenleaf Whittier. Mrs. Maude Price had the art paper—treating of "Landscape Painting and Painters, 1823-1880." Being unable to attend, Mrs. Price sent her paper and it was read by Mrs. E. A. Sawyer, the presiding officer.

A rare literary treat can be enjoyed next Thursday evening, March 12,—the lecture given in Perkins hall at 8 o'clock by Mrs. Gilbert McClurg on "Shakespeare in Warwickshire." The lecture is beautifully illustrated, Mrs. McClurg's slides being many of them imported from England. As an accident detained her nearly two months in Warwickshire, much of local color was gained in that time.

Mrs. John Speed Tucker will assist Mrs. McClurg, and a more entertaining or instructive evening could not be had. The lecture is under the auspices of the Washington school art committee, and the proceeds are to be applied toward their fund.

A very successful meeting of the Musical Study class of the Woman's club was held Thursday with the leader, Mrs. C. C. Dickey, 719 North Cascade avenue. Mrs. Dickey's most interesting and instructive lecture was regarding John Sebastian Bach. Mrs. H. H. Seldomridge sang Bach's "My Heart is Ever Faithful," with Mrs. E. C. Sharer at the piano and a violin obligato by Miss Beulah Whaite. The beautiful composition gave such pleasure that by special request Mrs. Seldomridge will repeat it at the musicale of the club in charge of the music committee, Saturday, March 28.

Mrs. Dickey will speak on the origin and evolution of the piano at the study class on March 19.

A special meeting of the executive board of the Colorado Federation of Women's clubs is announced for tomorrow, Monday, March 9, at 10:30 a. m., in the Woman's club building, Denver. Very important business will be discussed.

Tomorrow at 4 o'clock the Four O'clock Progress club has arranged to have their leader, Miss Flansburg, lecture at the Alta Vista. The reading of Dante's Divine comedy has just been completed, and Miss Flansburg will give a resume of the work done on the great poem, together with an interpretation and critical comments, with illustrative charts.

Miss Flansburg's superior ability in this direction has long been conceded. She is an entertaining, forceful and eloquent speaker; besides, she speaks authoritatively, having devoted her life to literary pursuits.

This open meeting will afford many an unparalleled opportunity, as it is intended to make the lecture of such a character as to interest those who have never read the poem or not read it as lately as have the club members, whose recent study has made it familiar.

For the purpose of defraying expenses a small admittance fee will be asked at the door.

Mr. Kew's Shakespeare class met Friday at the home of Mrs. A. S. Littlefield. There were present Miss Violet Gardner, Miss Lucy Hayes, Miss Mamie Hemming, Mrs. J. B. Hendrick, Miss Rose Hughes, Mrs. Jameson, Mrs. A. S. Littlefield, Miss Maud Taft, Mrs. Platt, Mrs. Gerald B. Webb, and Messrs. Grieve, Francis Hill and Tom Robinson. The character of Iago was the subject of a short lecture, and those present generally agreed that he was one of the most remarkable even of Shakespeare's characters, being such a consummate villain. The reading by the members of the class was very good, especially that by Mrs. Webb and Mr. Hill. During the reading and discussion of the fourth act, the characters of Desdemona and Emilia were contrasted, much to the disadvantage of the latter. This week the character of Othello is to be the subject of a lecture, and it is hoped that members of the class will bring papers concerning the Moor. The meeting takes place on Friday at the Antlers hotel.

A Song of the New South.

A song of the South; in new glory fronting a day that is bright:
The shadows fall back from her forehead; she stands in the Light! in the Light!
She heard, in the tempest's wild warning, the prophets that prated of doom,
But fared, with her face to the morning, to starred heights of beauty and bloom.

To beautiful valleys enchanted she passed from the thrall of the night;
By the dust of her graves, all undaunted, she lifted her brows to the Light;
On seas of the thundercloud riven, and tossed of the wind and the foam,
She saw, where the black wrecks were driven, the glimmering shoreline of home.

She stands, with fair Faith for her helmet, in the strength of high purpose and trust;
Dead Hopes to the dead past forever, and the red sword of Hate to the rust.
Strong-sinewed, unswerving, and loyal, she fearlessly faces the years;
In the white path of Peace and of Progress, o'er landway and seaway she fares.

From her fields in the flowering valleys, all strifes and all discords retreat;
The summers sing to her; the harvests reel golden and rich at her feet.
White-risen from the wrath and the ruin, an anthem exultingly swells;
The dream is the deed as she listens to the chime of the liberty bells.

Onward! to highest endeavor, crowned of the sisterly states;
Onward! and, faltering never,—the world at her welcoming gates!
Onward! in grace and in glory, veiling the past and its scars;
Onward! till splendid her story is writ in the rolls of the stars.

—Frank L. Stanton, in March Success.

Limericks.

Miss Carolyn Wells, in an amusing article on the history of that form of verse known as limericks, in Leslie's Monthly for March quotes examples of these rhymes from the early ones by Edward Lear to those in recent magazines. Among them are:

There was an Old Man who said, "Do
Tell me how I'm to add two and two.
I am not quite sure
That it doesn't make four,
But I fear that is almost too few."

There was once an Old Man of Lyme,
Who married three wives at a time.
When asked, "Why the third?"
He replied, "One's absurd,
And bigamy, sir, is a crime."

There was an old fellow of Me.,
Who was fond of the works of Hall Ce.,
With a wide vacant smile,
He said, "They're good style!"
Alas! the poor man was inse.

There was a young man of Ostend
Who vowed he'd hold out to the end,
But when halfway over
From Calais to Dover,
He done what he didn't intend.—

The Matter With South Carolina.

The calm people of South Carolina are entitled to the sympathy of the country for the unwelcome notoriety that the state again suffers in the murder of Editor Gonzales.

Now there are many good men in South Carolina—men whose standards of civilization and of personal conduct are the same as that of good men elsewhere. The state is not a frontier community. It is one of the Original Thirteen. It has long been the home of cultivated society. Why is it, then, that the bully has survived—that men take the law in their own hands, and that murderers are not punished there?

The argument in detail would lead far and would reach over a long stretch of history. But the general fact that explains the state's degradation is that human life is held, and has by a large part of the population, always been held, cheap; and it is held cheap because all men are not considered to have the same rights and privileges. An individual assumes that he and not the organized community is dominant; and the organized community has not asserted itself strongly enough against such an individual assumption. In plain English, the democratic theory of society is not in favor. It is not accepted in the daily life of the people of South Carolina. Such a community is as far off from modern American ideals as a community that existed a century ago.

An aristocracy in a democracy means a group of a few privileged persons; outside this group, the bully; behind the bully an ignorant populace that will elect the bully to office, will hold him in honor and will acquit him of crime. There is yet something structurally wrong in South Carolina, and the many good people of the state have the sympathy of the country in their efforts to reform their social structure. They can do it only by building up all the ignorant and neglected classes. Then a Tillman could not be a hero, he could not be elected lieutenant governor, he would not even be tolerated, not to say admired and acquitted. No state can rise higher than its average man, no matter how high the personal conduct or how gracious the civilization of some of its individuals.—(From the World's Work.

CHEAP TO CALIFORNIA, OREGON, OR WASHINGTON POINTS, FEB. 15TH TO APRIL 30TH, DAILY VIA RIO GRANDE RAILROAD.

$25.00 to San Francisco, Los Angeles.
$25.00 to Portland, Tacoma, Seattle.
$22.50 to Spokane, Nampa, Weiser.
$20.00 to Helena, Butte, Anaconda.
For full particulars and tickets call at 16 N. Tejon street, Rio Grande R. R. office.

[illegible] Woman's Clubs Was [illegible] Yesterday

Even the most sanguine among the women who attended the meeting held in the Alamo ball room, February 15, last, when, amid some trepidation, the Colorado Springs Federation of Women came into being, could hardly have dared to hope for the equally momentous step taken yesterday—that of metamorphosing the "Colorado Springs Federation of Women" into the "Colorado Springs Federation of Women's Clubs" —in a little over a year's space of time, nor that the Woman's club organized from the open department of the federation the following Thursday, at the residence of Mrs. George Wallace, would be the numerically strong club of the city—one with which the older sister clubs join to form the Colorado Springs Federation of Women's Clubs.

Miss Flansburg, president of the federation, presided at the March meeting of the federation yesterday afternoon at the Alta Vista. Mrs. Ida M. Hamilton, secretary, announced that the following clubs had agreed to federate, namely: Woman's club of Colorado Springs, North End W. C. T. U., Four O'clock Progress club, Monday Progress club, Centennial club, Bay View Reading club.

After several amendments had been offered the resolution prevailed that the "Colorado Springs Federation of Women" be changed to "The Colorado Springs Federation of Women's Clubs."

On motion the annual fee was made $1 for each member of the open department. Each club of 50 members or less shall pay an annual fee of 20 cents for each of its members and each club of over 50 members shall pay an annual fee of $10.

Motion carried that upon payment of dues the president of each federated club be furnished with tickets good until September, 1904, except the Woman's club, whose members shall be admitted upon the presentation of the Woman's club tickets.

Also, motion carried that an executive board be formed to appoint committees to arrange for the entertainment of the state federation next fall, to consist of the board of directors of the federation and the presidents of all the federated clubs, or their representatives; said board to continue to act until the annual meeting of the federation is over. This board will meet Tuesday, March 10, at 4 p. m., with Mrs. Hawks, 420 North Weber street.

The announcement was made that the next meeting of the federation would probably be held in the new Y. W. C. A. building.

The regular program prepared for the afternoon then ensued. The Centennial club had charge and its president, Mrs. W. H. Slayton, took the chair. The subject, "Mexico" was ably handled, as follows: "Mythology," Mrs. M. B. Carter; "History," Mrs. W. H. Slayton; "Architecture," Mrs. J. L. Himebaugh; "Literature," Mrs. J. W. Garret. Mrs. Rose Morris Ritchie recited, inimitably, the very humorous "Scene in a Railway Station in the North of England," also, as an encore, "A Woman's No."

While the members of the Centennial club served tea in the reception room of the hotel, Miss Strong's Mandolin club played the Mexican ode and other selections.

During the business meeting a letter was read that had been received from Mrs. M. A. B. Conine, chairman of the legislative committee, C. F. W. C., and of the social science department, Woman's club of Denver. (Mrs. Conine urged the co-operation of club women in furthering the passage of the teachers' pension bill, now pending in the legislature.

[illegible]

Boston, March 7.—The annual product of raw sugar is reckoned at approximately 8,000,000 tons, more than half of which is used in the United States. Of this vast amount, practically every pound has to be tested before it goes to the sugar refiners who eventually prepare it for domestic consumption. This test determines the grade of the sugar and therefore the price which will be paid for it and is conducted in a chemical laboratory. But the curious thing is that the sugar is not tested by subjecting it to chemical agents but merely by looking at solutions of it through what at first sight appears very like a small telescope with an incandescent light at one end.

It is only of late years that the importance of these tests has been fully realized. And of the technical schools in this country, the Massachusetts Institute of Technology here in Boston has perhaps the only school laboratory especially devoted to sugar-analysis. Indeed, the question which was discussed at the last international meeting of sugar experts, in Paris—of bringing all such tests, the world over, to a uniform standard has not yet been worked out to a satisfactory conclusion.

Grading sugar, as it comes from the sugar plantation to any one of the four Atlantic ports of entry—Boston, New York, Philadelphia, or New Orleans—is a rapid and interesting process. When the sugar is subject to duty the government itself grades it and both consignor and consignee are usually content to accept the verdict of the government's experts. But, since a considerable amount of sugar now comes in without any duty at all, the parties interested appoint their own experts who work independently on either side, but whose tests must agree within three-tenths of one per cent before they are accepted as final. Except for a certain amount of "open kettle" sugar, so called—the "brown" sugar of our grandmothers—from Porto Rico and Cuba, and another variety that comes from Java, our sugar now arrives in 100 or 300 pound bags. Into each bag or hogshead from Porto Rico, or each wicker crate from Java, a long tin tube is pushed diagonally from corner to corner. When this "tier," as it is called, is withdrawn, its contents thus represent every part of the bag or crate. The next bag is sampled in the same way, and the next; and so on until every bag in the cargo has contributed and a big composite sample of the whole consignment has been got together for the test. This is boxed, and the box closed, sealed, and labeled for the chemist.

Only a small part of the contents of the box—thoroughly mixed, of course, so as to be representative of the whole cargo—is however, used for the test, the remainder being sent to the refinery. This small sample is very carefully transformed into a solution which is examined with the polariscope a piece of laboratory apparatus extremely easy to operate and extremely difficult to explain. Comparatively few men who use the polariscope know the principles upon which it is constructed, the main and important fact being the action of a solution of sugar on a polarized ray of light—a beam of light, that is, that has been already passed through a peculiarly constructed prism of Iceland spar and has, to quote the theoretical explanation, "been reduced to the condition of light vibrating in a single plane of direction." In the polariscope, before the sugar solution enters into the problem, a single ray or pencil of light passes through several prisms of different shapes and thicknesses. And by the mechanical manipulation of the prisms nearest the eyepiece, the ray of light definitely records the changes which it undergoes in transmission.

Now these changes are known and reduced to a scale as are the further changes produced by the passage of light through a solution of pure sugar. After the instrument has been put in working order, a tube of standard length filled with a solution of the sugar to be tested is introduced between the prisms. Here it causes certain changes in the ray of light now passing through it and the operator must immediately change the position of the optical parts of the instrument in order to restore the original conditions on the field of vision. These changes are registered on the scale of the polariscope. If the sugar, for example, is only 90 per cent pure, that fact will be read on the dial the moment that the original appearance of the field of vision is perfectly restored. If the sugar is of standard purity, the reading will be 100.

Grading brown sugar, practically all of which, nowadays, goes directly to the refineries, is of course, only a small fraction of the work of sugar analysis—a department of applied science that plays so large a part in modern commerce that hundreds of thousands of dollars may at times depend upon the exact knowledge of the sugar expert. Many of the students in the sugar laboratory of the Massachusetts Institute of Technology are sent to Cuba, Louisiana, Michigan, and other centers of raw sugar production, both beet and cane, to study their growth and learn at first-hand the series of operations by which the sugar houses prepare their product for the refineries.

The samples used in the Institute laboratory are taken from raw sugar that comes to Boston after a portion of the original sample has been graded in the big Boston refinery. And these tests are carried out as carefully as the actual tests upon which the refinery bases its price and usually agree with the work of the professional chemists. Sometimes, too, the students are engaged upon work that has a direct bearing upon the legal controversies of the sugar, glucose, and starch interests, starch and glucose being among the allied industries that are part of the studies of the sugar laboratory. Last year, for example, every known commercial form of starch, which is obtained from sugar, was analyzed by students working under the head of the laboratory, who had himself been retained as an expert in a trial involving the right to manufacture a certain kind of starch. The purpose of the analysis was to decide whether two kinds of starch then on the market were so similar that one of them must have been produced by the use of certain chemical "secrets" belonging to the maker of the other. Meanwhile another expert was making a series of investigations to prove that the chemist of the defendant company could have produced the starch in question by an analysis of other starches and that the "secret" was therefore no secret at all, since it could be found out without suborning any of the chemists of the plaintiff company.

Washington Was the Wisest of Rulers.

Never did a country begin its new enterprise with so wise a ruler. An admirable polity had been adopted, but much depended upon getting it to work, and the man who was selected to start the government was the man of all men for the task. Histories many and from different points of view have been written of Washington's administration, all are interesting, and the subject seems to ennoble the writers. Statesmen meeting with students to discuss the character and political acts of Washington marvel at his wisdom, his great intelligence and his patience in small things, at the dignity and good sense with which he established the etiquette of his office, at the tact which retained in his service two such irreconcilable men as Jefferson and Hamilton. The importance of a good start for an infant government is well understood. But for our little state of four million people such a start was difficult to secure. The contentions which grew out of the ratification of the Constitution in the different states had left bitter feelings behind them, and these domestic troubles were heightened by our intimate relations with foreign countries. We touched England, France and Spain at delicate points, and the infancy of our nation was passed during the turmoil of the French Revolution and the Reign of Terror. In our midst there was an English and a French party. Moreover, in the judgment of the world the experiment of the new government was foredoomed to failure. Wrote Sir Henry Maine: "It is not at all easy to bring home to the men of the present day how low the credit of republics had sunk before the establishment of the United States." Hardly were success to be won in the "gliding" upon quiet times; but with free governments discredited, and the word liberty made a reproach by the course of the French Revolution, it would seem impossible.—(From "The Presidential Office," by James Ford Rhodes, in the February Scribner's.

Situation in St Louis Today.

The ring is intact, alert and hopeful. They are "playing for time." The convicts sitting in the municipal assembly, the convicts appealing to the higher courts, the rich men abroad, the bankers down town—all are waiting for something. What are they waiting for?

Charles Kratz, the ex-president of the council, was asked this question in Mexico.

"I am waiting for Joe Folk's term to expire," he answered. "Then I am going home to run for governor of Missouri and vindication."—(Lincoln Steffens, in March McClure's.

ARE YOU ASHAMED OF YOUR FACE?

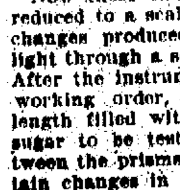

Do you suffer with Pimples, Blackheads, Greasy Face, Blotches or Freckles? You will find a true cure in the

A. B. C. Face Remedies

The Set Containing 30 days Treatment $1

At all druggists. Send 10c. for 5 days' trial treatment.

Demelvo Chemical Co., 667 W. Saratoga St., Baltimore, Md.

SPECIAL NOTICE

Regarding Blue Trading Stamps

Notwithstanding the circulated reports from the PREMIUM AND KEYSTONE GROCERY STORES that the Blue Trading Stamp Co. of Colorado Springs will discontinue business in this city after April 1st, and that people collecting stamps must present their books for redemption before April 1st, we wish to say, all trading stamp collectors' books will be redeemed at our store AT ANY TIME AFTER THAT DATE. Keep on trading and collecting "Blue Trading Stamps" at stores where they give them. There will be plenty of grocery stores giving Blue Stamps after the Keystone and Premium discontinue. Buy your Dry Goods at our store and call for the "Blue Trading Stamps."

[illegible] & [illegible]N,

AGENTS BLUE TRADING STAMP ASS'N.

"The Cash Bazaar," [illegible] South Tejon.

New Mrs. Wiggs Book

We received last week two advance express shipments of "Lovey Mary," the new book by the author of "Mrs. Wiggs of the Cabbage Patch." A freight shipment of 100 copies received yesterday.

Probably a million people have read "Mrs. Wiggs." Every one who has read it will want to read the sequel to it. You will want to read this some time—why not get it when it is new?

"Lovey Mary" is easily the leading book for the Easter trade.

Mrs. Wiggs says: "Somehow, I never feel like good things belong to me 'til I pass 'em on to somebody else."

Buy "Lovey Mary" and read it—and you will think of a half dozen persons who would appreciate it as an Easter Gift. IT SELLS AT $1.00.

Other New Books

"Lady Rose's Daughter," new book by Mrs. Humphrey Ward, illustrated by Howard Chandler Christy. The critics of England and America unite in saying that in "Lady Rose's Daughter" Mrs. Humphrey Ward has written a novel that will live among the masterpieces of English literature.

"The Star Dreamer," by Egerton Castle, author of "The Pride of Jennico," "Light of Scarthy," etc., is another good book just published. It is not a historical novel, a sex novel or a problem novel, but the most romantic love story that has been written by this novelist.

Its plot is unusual, absorbing and at times thrilling.

Foltz & Hardy

Phone 54. 6 S. Tejon St.

Special Sale of Last Season's Goods

To make room for new Spring Goods

Trimmed Hats at your own price

Flowers which cost 50c to $2.00 go at 10c, 15c and 25c Per Bunch.

LE PARISIEN MILLINERY PARLORS

MRS. M. SANDSTEDT, 204 North Tejon Street.

Kitchen Furnishings

CONSISTING OF

Kitchen Cabinets, Kitchen and Laundry Tables, Stoves, Ranges and Cooking Utensils of every description.

Prices that are right

[illegible]

23 SOUTH TEJON ST.

We'll Send a Man to You

If you desire it. We'll send one who knows everything about the Santa Fe and the sections it serves that a well posted passenger agent ought to know. If you will write or phone us what you want to know he'll bring folders and descriptive literature, quote rates, reserve space in Pullman—in short, relieve you of all anxiety and trouble.

No better service on any other road between Denver, Colorado Springs and Pueblo.

C. C. HOYT, City Passenger Agent,
A. T. & S. F. Ry.
18 N. Tejon St.

Santa Fe

Easter Photos

Early sittings will give us plenty of time to do your work in the most pleasing and satisfactory manner.

E[illegible]y's Studio

Cor. Cascade and Kiowa. Phone 6??-A.

Kodaks and Kodak Supplies.

AS GOOD AS NEW

Many and many a lady has thus expressed herself after examining garments which have passed through our hands. The CLEANING AND DYEING of ladies' and gentlemen's clothing, tapestries, wool and novelty goods, etc., has been brought to a high state of perfection, and our work has won the approval of all. Prices reasonable.

The Colorado Springs Steam Dye and Cleaning Works
Phone 542 13 E. Kiowa Street

—C. & S.—
—C. & S.—
—C. & S.—
—C. & S.—

Is the most popular line to Denver or Pueblo. Excellent service, trains at convenient hours that are clean and up-to-date. On your next trip to Denver or Pueblo, please bear in mind the C. & S. There are others, but "None Just As Good." Always secure your tickets in advance at city office and if not used just bring them back and we will cheerfully refund you your money.

—C. & S.—
—C. & S.—
—C. & S.—
—C. & S.—

BEST SERVICE TO DENVER AND PUEBLO is via the popular Colorado & Southern Railway.

TO PUEBLO SEVEN DAILY TRAINS Over the Denver and Rio Grande.

NewspaperARCHIVE®

LADY ON EDITORIAL STAFF OF LEADING RELIGIOUS WEEKLY

Sends the Following Grand Testimonial to the Merits of Cuticura Remedies in the Treatment of Humours of the Blood, Skin and Scalp.

"I wish to give my testimony to the efficiency of the Cuticura Remedies in what came to me two somewhat remarkable cases. I had a number of skin tumours—small ones—on my face which had never given me any trouble; but about two years ago one came on my throat. At first it was only about as large as a pinhead, but, as it was in a position where my collar, if not just right, would irritate it, it soon became very sensitive and began to grow rapidly. Last spring it was as large, if not larger, than a bean. A little unusual irritation of my collar started it to swelling, and in a day or two it was as large as half an orange. I was very much alarmed, and was at a loss to determine whether it was a carbuncle or a malignant tumour.

"My friends tried to persuade me to consult my physician; but dreading that he would insist on using the knife, I would not consent to so. Instead I got a small bottle of Cuticura Resolvent and a box of Cuticura Ointment. I took the former according to directions, and spread a thick layer of the Ointment on a linen cloth and placed it on the swelling. On renewing it I would bathe my neck in very warm water and Cuticura Soap. In a few days the Cuticura Ointment had drawn the swelling to a head, when it broke. Every morning it was opened with a large sterilized needle, squeezed and bathed, and fresh Ointment put on. Pus and blood, and a yellow, cheesy, tumorous matter came out. In about three or four weeks this treatment completely eliminated boil and tumour. The soreness that had extended down into my chest was all gone, and my neck now appears to be perfectly well.

"About five or six years ago my sister had a similar experience. She had two large lumps come under her right arm, the result of a sprain. They grew rapidly, and our physician wanted to cut them out. She would not listen to it, and she tried the Cuticura Remedies (as I did a few months ago) with magical effect. In six weeks' time the lumps had entirely disappeared, and have never returned.

"I have great faith in the Cuticura Remedies, and I believe they might be as efficacious in similar cases with other people, and thus save much suffering, and perhaps life. I have derived so much benefit from the use of them myself that I am constantly advising others to use them. Recently I recommended them to an office boy for his father, who was disabled with salt rheum. The man's feet were swollen to an enormous size, and he had not worked for six weeks. Two bottles of Cuticura Resolvent and two boxes of Cuticura Ointment worked a perfect cure. You never saw a more grateful man in your life.

"I am very much interested in another case where I have recommended Cuticura just now. My housemaid's mother has a goitre which had reached a very dangerous point. The doctors told her that nothing could be done; that she could live only two or three weeks, and that she would die of strangulation. She was confined to her bed, and was unable to speak, when her daughter, at my suggestion, tried the effect of the Cuticura Ointment and Cuticura Resolvent. Strange to say, she was very shortly relieved of the most distressing symptoms. The swelling ceased to be exteriorised, and she is now able to be around her house, and can talk as well as ever.

"It seems to me that I have pretty good grounds for believing that Cuticura Remedies will prove successful in the most distressing forms of blood and skin humours, and if you wish to use my testimonial, as herein indicated, I am willing that you should do so, with the further privilege of revealing my name and address to such persons as may wish to substantiate the above statements by personal letter to me."

Chicago, Nov. 12, 1902.

Cuticura Remedies are sold throughout the civilized world. PRICES: Cuticura Resolvent, 50c. per bottle (in the form of Chocolate Coated Pills, 25c. per vial of 60); Cuticura Ointment, 50c. per box, and Cuticura Soap, 25c. per cake. Send for the great work, "Humours of the Blood, Skin and Scalp, and How to Cure Them." British Depot, 27-28 Charterhouse Sq., London, E.C. French Depot, 5 Rue de la Paix, Paris. Australian Depot, R. Towns & Co., Sydney. POTTER DRUG AND CHEMICAL CORPORATION, Sole Props., Boston, U.S.A.

Good Angel of Cabbage Patch

On a terrace, a little back from the street, in the handsome residence portion of Fourth avenue, Louisville, is a commodious red-brick house standing by itself in pleasant grounds, beneath whose hospitable roof there assembles periodically during the winter months a little coterie of clever women who read aloud original short stories, poems, and sketches which they afterwards discuss and frankly criticise. The hostess on these occasions is a young lady who, ever since she left school about ten years ago, has not been content to give all her energies to social pastime, but has had a constant ambition to write. Slightly above the medium height, with dark hair and eyes, animated in conversation and intensely interested in almost every phase of life, Miss Alice Caldwell Hegan is one of the leading spirits of this southern literary club, because of her charmingly vivacious personality, her social tact, and her cleverness with the pen. Until about a year ago she considered herself merely an amateur, and had tried various kinds of story and sketch writing with varying success. It was not easy for her to find time for regular work because the members of her family were shining exponents of southern hospitality.

We in the north can hardly realize what the Kentucky idea of "open house" means. The Hegan home was the city rendezvous of a large group of friends and relatives who lived in the neighboring but lesser towns of Lexington, Covington, and Shelbyville, and in the country round about. These people, with delightful ingenuousness, would drop in, singly or in groups, for a few days' visit at any time, seldom thinking of giving notice beforehand. Consequently the Fourth avenue home was in its normal condition when overflowing with guests, and as the daughter of the house is of practical as well as literary turn of mind, her writing could be done only at odd moments and when there happened to be a quiet household.

Then, too, there were the week-end parties "out at the cabin" which interfered with work and which from early spring till late autumn were a family institution. This cabin was built of logs chinked in with plaster, built in the forest a few miles out of town, a forest which the Hegans owned and loved. It had a great porch running entirely around it with a "dog-trot" or open passageway through the center, with an outside stairway in it rising to the bedrooms. On one side of this "dog-trot" was the large dining room, on the other a living room, and the kitchen was a "lean-to" at the rear. The countryside had been scoured for quaint old furniture, and the cabin had four-post bedsteads, old pewter and engravings, rag carpet, splint-bottom chairs, raised a few inches and designed to hold the vegetable dishes, so that one could secure some viand on the other side by turning this central part of the table around! Between meals one quenched his thirst from the water gourd and bucket of spring water in the kitchen, and here, far from town, with the leafy Kentucky forests shutting out the world on all sides, the merriest of house parties assembled almost every week for a day or two of pioneer life for tramping and riding, for lazy hours in the hammocks swung on the porches, and for companionship with congenial friends. Over the dining room fireplace, just under the Revolutionary musket is painted this motto:

He who a cheerful nature owns
A palace rears from hovel stones.

And this is the very spirit and idea of this little log cabin in the woods.

The longing to accomplish something grew stronger each year, and, after dipping into Kentucky history and trying various themes more or less historical, Miss Hegan suddenly realized that what she could probably do best was that which lay nearest at hand. It lay, in fact, so near at hand that she had been steadily over-looking it! The Cabbage Patch! For years she had been executing unobserved acts of charity in this forlorn and unbeautiful part of Louisville. Here, "where ramshackle cottages played hop-scotch over the railroad tracks," she had been a regular and welcome visitor. All doors were opened to her, and to her sympathetic ears the woes of the neighborhood were poured out. Winter after winter she had done much to relieve the stress of poverty, and the incident in her book of the letter to the newspaper, and the instant responses in money, clothes, and food it brought to a stricken family, was founded on an actual occurrence.

Curiously enough, that which probably made her such a welcome visitor among these people of the Cabbage Patch was what has been the chief element in her success—her strong love of humor. She has to a remarkable degree a quick and acute sense of humor—humor, that is, which is funny and humor which is pathetic, she sees the pathos in life as sensitively and appreciatively as she does the incongruous and the absurd. So she thoroughly understood the various phases of lowly human nature in this squalid part of Louisville and established among its people a strongly human understanding with them.

And so when the idea came to her of writing up her own experiences she had but to add a thread of fiction to change a few names and concentrate the innumerable episodes, and the book seemed actually to write itself! It seemed absolutely spontaneous! Yet when it was written she mistrusted it and worked over it with painstaking care, and even when she felt she could do no more with it she had the gravest doubts over this little record of some of her own experiences. Of course the introduction of the love episode was the fiction which strung the scenes in the story together and it was with many misgivings that "Mrs. Wiggs of the Cabbage Patch" was offered for publication.

About a year ago Miss Hegan, while in New York, had the pleasure of calling upon her publishers and receiving in her hands the first copy of a modest little green-covered book of about one hundred and fifty pages. She turned the leaves with shy but intense interest and wondered if it would ever be noticed among all the large and beautiful books which were coming out. This was her first real venture in the field of letters she had looked into from afar for so long. Almost at once the little tale began to be read and talked about, soon a thousand copies were sold, then five, ten, fifteen thousand! Her picture was sought after for publication, new editions were quickly exhausted, twenty, thirty, forty, fifty, sixty thousand copies went and still the new editions are quickly disposed of, and within the year this Louisville girl has emerged as the writer of one of the most popular, most wholesome and human books of recent years.

What is the secret of its success? It is full of human love and sympathy. It was written from the heart, without self-consciousness or false motives but with simplicity and sincerity. It shows a subtle earnestness of purpose which shines behind all its mirth. It is deliciously humorous because the humor is perfectly natural, it is pathetic without being sentimental, and with all its pathos it is never sad because there is not a note of despondency in it. Its optimism is constant, and it is a perfectly true and convincing picture of life.

Another book by Miss Hegan is about to appear. It is called "Lovey Mary," and the scenes are laid in the same Cabbage Patch. The question naturally arises: Can she repeat her success? There is no reason in this case why she should not. As she herself has remarked, "The Cabbage Patch is full of stories." And no one will doubt that if they are to be found the author of "Mrs. Wiggs" will find them, for success has not robbed her of her freedom from self-consciousness and any of the charity deserving residents of that part of the town will tell you that she herself is still the good angel of the Cabbage Patch.—(William Frederick Dix in the Outlook.

A Century of Transatlantic Shipping Crowned by the Building of the Giant Cedric

New York, March 7.—With the constant coming and going of the big transatlantic liners, the arrival of even the largest vessel in the world creates comparatively little interest nowadays. Perhaps no merchant ship, that is, will ever have again have the long celebrity that crowned the career of the Great Eastern. Yet merely as a ship, she was a melancholy failure. She stuck on the ways and would not launch for six months, she bankrupted several sets of owners, and her designer, the brilliant engineer Brunel, died of a broken heart. Only as a museum with an admission to the crowd at so much a head was the Great Eastern profitable, only as a slow layer of ocean telegraph cables did she ever succeed in any maritime undertaking. Yet a feeling of real regret encircled the whole English-speaking world when the colossal iron hull, which had patiently borne the stress of the sea and the ruder buffetings of fortune, was at last condemned to the scrap heap and broken up for junk.

The recent arrival of the White Star liner, Cedric, however—the largest "leviathan of the seas," and the biggest and the staunchest of them all—is more or less of an exception to the above generalization. The Cedric, too, has other claims to general interest than size. For one thing, she is the newest liner in the giant fleet of seven-score steamers lately united by the much talked of shipping merger, whereby American, Belgian and British lines having an international reputation and all owing allegiance to their respective governments, have been brought together by the financial diplomacy of an American financier, under one common, harmonious control. Despite the alarm, is the combination by no means incompatible ... the giant traffic of the 20th century, but it is at least highly significant of the fact that American capital, after fairly half a century of railroad development and accompanying neglect of the sea, has turned its attention to the ocean as a field of investment.

As to the "biggest" want? How will ... [illegible] ... the building of the American liners St. Louis and St. Paul apparently marking the swing of the pendulum towards steadiness and regularity and away from mere record breaking.

The Cedric, virtually a somewhat bigger twin to the White Star liner Celtic, built two years ago, is a wider and larger vessel than the Oceanic, her increased width making her unusually steady—"steady as a church," her captain called her on her arrival from Liverpool. Moreover her increased size means, under certain conditions increased speed into the bargain, for she can be driven into head seas more safely and successfully, and can lift above a heavy wave instead of plunging deep into it. Her two quadruple expansion engines develop a moderate but sufficient speed of 17 knots an hour, and this rate can be far more successfully maintained from land to land than if it were 20 knots or over. It is significant, therefore, that the Cedric is a sane and wholesome type of vessel large, graceful powerful and swift, but all within the limits of common-sense safety.

In all these points there is a tremendous difference between the new ocean giant and the famous Great Eastern—a difference that is worth stopping a moment to note, to see how far we have come. Brunel anticipated wonderful things of the speed performances of his vessel. In those experiments years just before the Civil war, marine engineering was anything but the fine exact science which it has since become; and it was not positively known whether side-wheel or screw-propeller was superior for deep sea navigation. As a matter of fact, the most successful ocean steamers of that day were side-wheelers in both the American and British services; but Brunel determined to take no chances and gave his 680-foot colossus both side wheels and screw.

In smooth water and light winds the Great Eastern was successful, but when she met the ... mighty gales and long gathering seas of the ... Atlantic, her towering hull, with the vast width of 83 feet, was like a haystack in a cyclone. ... [illegible] ... turn to England with her freight and was ... her voyage altogether. ... [illegible] ...

...scribing a big ship is to tell how big she is. Perhaps it does not signify very much to landsmen that the Cedric is of 21,000 tons of gross register or 38,000 displacement, for to them such nautical figures are vague at best if not absolutely unintelligible. But it gives a vivid idea of the magnitude of this greater than the Great Eastern to say that the 800,000 bushels of wheat which the Cedric could carry if necessary represents the yield of 400 average 160-acre western farms—enough to require 480 large freight cars, or 20 trains of 24 cars each to transport it from the wheat fields to the ocean.

A CHANGE FOR THE BETTER.

The Way Physicians Now Treat Catarrh

Physicians who formerly depended upon inhalers sprays and local washes or ointments now use Stuart's Catarrh Tablets because as one of the most prominent stated, these tablets contain in pleasant, convenient form all of the really efficient and reliable catarrh remedies, such as red gum, blood root and Hydrastin.

They contain no cocaine or opiate (so common in liquid catarrh medicines and cough syrups) and they are given to little children with entire safety and benefit.

Dr. J. J. Reitinger says: I suffered from Catarrh in my head and throat every winter and it would hang on clear into summer, with stoppage of the nose and irritation in the throat affecting my voice so that I was continually clearing my throat before I could speak plainly; it finally extended to the stomach, causing catarrh of the stomach.

I bought a fifty cent box of Stuart's Catarrh Tablets at my druggists, carried them in my pocket and used them regularly several times a day and the way in which they cleared my head and throat and improved my hearing and general health I consider little short of remarkable. I had no catarrh last winter and spring and know I am entirely free from any catarrhal trouble whatever.

Mrs. Jerome Allison of Wheeling writes: I suffered from catarrh nearly my whole life, and last winter my two children also suffered from catarrhal colds and sore throat so much they were out of school a large part of the winter. My brother, who was cured of catarrhal deafness by using Stuart's Catarrh Tablets, urged me so much to try them that I sent to the drug store and bought a package, and I am truly thankful for what they have done for me and my children. I always keep a box of the tablets in the house and at the first appearance of a cold or sore throat one or two of the catarrh tablets nips it in the bud and catarrh is no longer a family affliction with us.

WOMEN SHOULD HAVE MONEY TO SPEND.

It's the Little Things That Men Enjoy That the Fair Sex Needs

Having the bills paid is all very well. It's much better than not having them paid. But women like the handling of money as well as do men. They like to pay for their own purchases and open their own parcels. If you men cannot sympathize with this eccentricity consider how well you like to clip the end from your own cigars and open your own mail with a Lavinia [illegible] to ... Household number for March. Consider how well you'd have liked going through college with all your bills paid but not a cent in your pocket. A matter while you are considering, how you would like being asked to a banquet and having somebody else cut for you. I have known women whose fathers were millionaires and whose bills were paid without question, who were compelled to wait for the carriage whatever their errand or its distance because they never had carfare. Invariably these women were reckless in extravagance. They rarely asked the prices of things they ordered as it was a matter of no concern to them. Yet with the rare and precious cash dollars that came their way they were economical to the verge of stinginess. The moral whereof is plain.

If you would have your womenfolk economical, let them handle money and learn to respect its value. There may be women who have not sufficient womanliness to honor the confidence this trust implies but they are exceptions. If such be your daughters, it is your business to teach them otherwise. If they be your wives it is your own fault for having married them.

When a father gives his son an allowance he should do the same for his daughter, not as a matter of material favor—for the daughter's bills might double the son's allowance—but as a matter of discipline, of financial experience and education. The girls who dress and keep themselves within the limits of a stipulated allowance are usually the best-dressed, yet their bills are invariably smaller. It is to their interest to get all they can for their money, and their dollars go twice as far as the girls' whose bills are paid. And these are the girls whose training is fitting them to be good wives and helpmates of men provided the men they marry have sufficient shrewdness to share their confidences and their incomes, and to trust their wives to aid in making the family fortunes solid. In the humbler walks of life, where the husband's earnings are so scant it is incredible that they can cover the mean necessities of life, those households are uniformly more thrifty where the husband turns over his entire earnings to the wife. His days are full of toil and his evenings of fatigue. He has neither the time nor the energy to figure and plan to make "both ends meet." But she—she manages to supply their wants and keep the bills paid; and she ... where though he cannot see just how she does it, there's a nest-egg growing by, hard-saved dimes and dollars for the inevitable "rainy day."

Fish Ejected by Volcanoes.

The stories of dead fish thrown out by volcanoes have been revived by the recent West India catastrophe. In particular, great quantities of them are reported to have been cast into the sea from the island of St. Vincent. It is pointed out by a French expert, M. Girardin, that these fish are simply the denizens of the lakes formed in the craters during their long periods of inactivity. A crater first becomes clogged, then fills with water, and the water is in time peopled with fish that find access to it through subterranean channels. When volcanic activity is resumed the first thing that ... an explosion that blows the lake, fish, and all, into the air and distributes it over the neighboring land and water surface.—(Man. h Bo...

DENVER AND PUEBLO
THE BEST WAY
Use Santa Fe trains.

Learn to Cook

Mrs. Snow's next lecture before the Home and Education Department of the Woman's Club will be on

S... ...s—V...s, Wa...es, etc.

As in the previous lectures you will note that the use of a

Gas Range

insures success.

No dust, no ashes, no dirt of any kind, no loss of temper because the fire won't burn, NO disagreeable features whatever about a Gas Range

The Lecture begins at 2:30 p. m. sharp Monday, March 9.

The Gas Range used is from the regular stock of

The Gas Office

...EAST ...NA STREET.

LUDAN MEDICAL INSTITUTE

No Cure No Pay

Suite 30... Times Building, 15..9 Lawrence St.—Take Elevator. Denver, Colo.

Licensed by the State for the treatment and cure of Sexual, Nervous, Venereal and Chronic Diseases.

Office Hours 10 to 5 daily; Sundays 10 to 12; Wednesday and Saturday Evenings, 7 to 8.

The Ludan Physicians are the oldest specialists in Colorado today. They are the most remarkable physicians of this or any other American city. Dr. L. D. Campbell is still retained as Resident Physician. They are true specialists. They treat each patient with the utmost care. Their relations with their patients are always sacredly confidential. They will cure you after all drug store treatments have proved ineffective. Consult them today, free of cost. It is their mission to bring back the hopeless to hope and ...

Our Fees

Are always reasonable and within the financial reach of all. In fact the Ludan Medical Institute was originally intended to render the cure of the unfortunate less costly expensive. It was found, however, that in addition to inherent excellency it affords a higher degree of skill and general medical ability than people of the largest means were heretofore able to obtain. The splendid support we are receiving is not only from the poor but from all classes, rich, poor, educated, ignorant and cultured. Newspaper readers are not fools; they are not ignorant or unintelligent. They are alert, sharp, shrewd. They soon discover that they can save money and time by dealing with honest advertisers.

The Institute is organized to treat venereal and sexual diseases with their complications. We cure these diseases and enable a man to banish forever the skeleton of weakness, blood taint and the diseases which might otherwise prevent a happy married life.

No man wishes to be weak or deficient, but it is only through a course of treatment by trained experts that deficiency can be overcome and functional strength restored. With the development also comes happiness which is inseparable from the consciousness of a perfected and harmonious organism.

Our treatment for nervous debility, neurasthenia, weakness and impotency is a rational and common sense one, founded upon hygienic and physiological laws. Science has demonstrated that development depends on cell formation and that these cells are supplied from the "haemoglobin," a component part of the blood. Our treatment acts as a tonic to the nutritional function of cells, increasing degree of activity of and proper ...

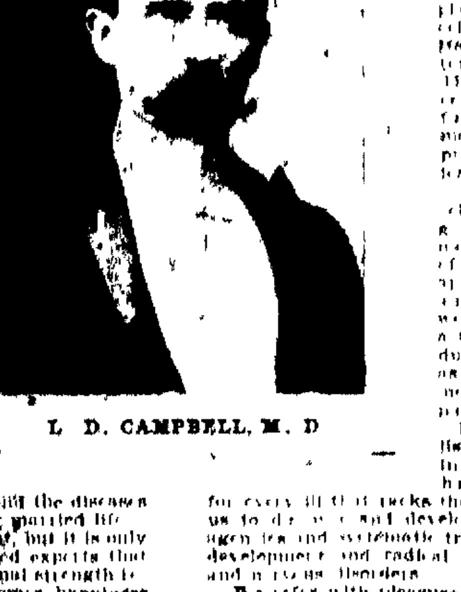

L. D. CAMPBELL, M. D.

[illegible]

It has long been an established axiom that nature in her bounteous storehouse has provided a remedy for every ill that racks the flesh. It has remained for us to discover and develop one of the most potent agencies and systematic treatments for the restoration, development and radical cure of all venereal, sexual and nervous disorders.

We refer with pleasure to the thousands of men in Colorado whom we have brought back to health, happiness, hope and a full enjoyment of those powers with which nature endowed them.

We have no single remedy which cures everything, no appliance which drives away disease, but we study with care each individual case and overcome each disorder and its complications by the natural method, step by step. We are distinctly specialists and treat only a limited number of diseases and disorders. We guarantee a cure in any case belonging to our line ...

USE GAZETTE WANT ADS.

WANTED HELP.

DO you want to buy a home on easier monthly payments than rent, and without interest?
DO you want a pension that will make you independent of your employer? If so call on
THE INTERNATIONAL BANKING ASSOCIATION,
18 and 18½ El Paso Bank Building,
Colorado Springs, Colo.

COPYING letters at home, $20 per 1,000. The advertising department of a registered company has a large amount of copying to give out. No addressing. No samples to buy. Paper sent in lots of 500 sheets to accepted applicants. Addressed envelope for copy and application blank. Imperial Co., Liberty street, New York.

"THE LODGE GOAT."—A cracker jack book. Goat rides, etc., gathered from lodge rooms of every fraternal order. Roars of laughter. 600 pages. 300 illustrations. Agents coining money. Send 20 cents, stamps, for outfit. Sole agents, The Excelsior Publishing Co., Bank Block, Denver.

WANTED—Men and women to learn the barber trade; eight weeks completes; positions guaranteed; tools furnished; tuitions earned while learning; opportunity to earn board; write for particulars. MOLER'S BARBER COLLEGE, Denver, Colo., Dallas, Texas, or Salt Lake City, Utah.

WANTED—Trustworthy persons in each state to manage business of wealthy corporation; salary $18 cash each Thursday direct from headquarters; expense money advanced. Manager, 372 Caxton Bldg., Chicago.

WANTED—Ladies, the only place in the county where you can get stylish tailor-made suits, separate skirts, silk waists, etc., $1.00 per week. 25 E. Kiowa, Granville & Degenfelder.

LADIES—Make sofa pillows at home; entirely new idea, $8 to $15 weekly; materials furnished. No canvassing; steady work. Send stamped, addressed envelope. New Textile Mfg. Co., Erie St., Chicago.

MEN wanted to tack signs, distribute circulars, etc. We secure distribution for every section of the country. Good pay. Horn Association, 1193 Broadway, New York.

LADIES to do piecework at their homes; we furnish all materials and pay from $7 to $12 weekly; send stamped envelope to Royal Co., 34 Monroe street, Chicago.

$5.00 PER HUNDRED for addressing envelopes. Send dime and stamp for material and instructions. Steady work. C. E. Miller, Ely Bldg., Chicago.

COPYING LETTERS—Return to us; $25 per 1,000. Send stamped, addressed envelope. Amazon Chemical Co., Dept. 2, 15 La Salle street, Chicago.

HOME employment; plain writers; filling small blanks; rate $25 per 1,000; stamped, addressed envelope. Woman's Commercial Union, Mgr. Y., Chicago.

HOME employment; plain writers, filling small blanks; rate $25 per 1,000; stamped, addressed envelope. Woman's Commercial Union, Dept. 24, Chicago.

$20 PER 1,000 copying letters at home. No deposit; material furnished; stamped envelope for particulars. Globe Remedy Co., Room 40, Chicago.

WANTED—Waitress, $20; household girls, man and wife for ranch, dairy man, $35; laborers, city, $2.00. National, 30 South Tejon street.

STOP runaways; hitch horses solid instantly; carry in pocket; sight seller; agents wanted. Pocket Hitchingpost Co., Richmond, Ind.

COPY letters; return to us; $25 per 1,000. Send stamped, addressed envelope. Amazon Chemical Co., Mgr. S., 45 La Salle street, Chicago.

MRS. GLOVER, modiste, graduate Madam Farnsworth, Indianapolis; 10 years' experience; Cor. Fourth and Colorado avenues, Colo. City.

$25 PER 1,000 copying letters and returning to us. Stamped, addressed envelope with application. Oxo Chemical Co., Dept. 21, Chicago.

ATTEND the Western Normal and Commercial school for bookkeeping, shorthand, typewriting or review work; 408½ South Tejon.

WANTED—500 people to buy all kinds of unredeemed watches, diamond rings and musical instruments. Myers Loan office, 22 East Huerfano.

DETECTIVES—Every locality, good salary, experience unnecessary. International Detective Agency, Milwaukee, Wis.

WANTED—Traveler. State age, references, experience and salary expected. El Padre Cigar Co., St. Louis, Mo.

CIRCULAR and sample distributors wanted everywhere. No canvassing. Good pay. Cooperative Adv. Co., N. Y.

WANTED—You to know that we can get you a position if you take a course at Henager's Business College.

WANTED—50 young men to take their best girls to the Bob Taylor lecture, March 24, First M. E. church.

WANTED—Salesman; $80 monthly and expenses, permanent. Perry Nursery Co., Rochester, N. Y.

SATISFACTION guaranteed in latest styles of tailoring. Right prices. A. M. McKenzie.

WANTED—Man and wife for ranch work, 25 miles out. Apply 12 E. Kiowa. Mrs. Hadley.

WANTED—For chores, morning and evening, a bright, orderly boy. 225 East Bijou.

GENERAL house girls, lady's maid. Mrs. Wilson's Employment Bureau, 302 North Tejon.

HELP FURNISHED FREE. Orders filled promptly. National Employment. Phone [illegible]

FIRST-CLASS waitresses, hotel and private families. Mrs. Farrar, De Graff Bldg.

HELP of all kinds furnished. Mrs. Wilson, 302 N. Tejon. Phone 870 Main.

MISS DELAF still teaches ribbon, rose and violet making. P. O. box 1201.

WANTED—Skirt and waist help at 325 North Weber.

WANTED—Teams to haul coal. 118 N. Tejon.

TEETH—$4.00 a set. 327 N. Tejon.

WANTED HOUSES & ROOMS.

WANTED—By two young women, not invalids, pleasant room with kitchen privileges in modern house. Permanent and good price for right place. P., 188 Gazette.

BY A LADY employed during the day. One furnished or two unfurnished rooms, between Platte avenue and college. Address P., 190, Gazette.

WANTED—Three unfurnished rooms for housekeeping, bath. No children. Address with description, G. W.-P., Gazette.

WANTED—Three furnished rooms for light housekeeping; north end preferred. P., 181, Gazette.

A FIVE or six-room house. North end. A 1st April 1. P., 192, Gazette.

[illegible] SERVICE TO DENVER AND [illegible] via the popular Colorado & [illegible]

WANTED SITUATION.

WANTED—Position stationary engineer; first-class, licensed; steam engines, dynamos, refrigerating repairs, references; 26 E. Mill St., City.

WANTED—You to know that Henager's Business college is the place to learn shorthand, typewriting, bookkeeping, etc.

WANTED—Position by experienced lady cashier and bookkeeper. Can furnish best city references. Address, E. L., this office.

TWO experienced Swedish girls want place for general house work or second work. Call 814 E. St. Vrain.

WANTED—Any office position, by stenographer and bookkeeper. Steno., 918 S. Sahwatch.

COMPETENT COOK desires a position in private family, city references. 119 North Nevada.

COMPETENT COOK desires a position in private family, city references. 222 N. Tejon.

POSITION—For assistant pastry cook. Mrs. Wilson, 302 N. Tejon. Phone 870 Main.

WANTED—Position as practical nurse. Reference. 12 W. Costilla St.

A WOMAN wants work by the day. 523 East Bijou, in basement.

SITUATION as housekeeper or governess. T., 414 S. Wahsatch Ave.

WANTED—Day work by reliable widow. 536 S. Weber.

Woman wants work. Rear 21 E. Vermijo.

DAY work and washing; 127 S. Corona.

WANTED MISCELLANEOUS.

DO you want to buy a home on easier monthly payments than rent, and without interest?
DO you want a pension that will make you independent of your employer? If so call on
THE INTERNATIONAL BANKING ASSOCIATION,
18 and 18½ El Paso Bank Building
Colorado Springs, Colo.

WANTED—To buy a retail lumber yard in a Colorado town. Population 1,000 to 5,000. Address, P., 183, Gazette.

WANTED—Party to rent with advertiser, 8-room house arranged as flats. P. O. Box 1337.

WANTED—Address of Violet Baker. Suitable reward will be paid. Box 216, City.

WANTED—To buy horse about 1,100 lbs. Call barn, rear 18 Boulder Crescent.

WANTED—Party to take part car to Salt Lake. 18½ South Cascade.

FOR SALE—Thoroughbred greyhound pups; 432 E. St. Vrain.

FILLINGS, 35 cents. 327 N. Tejon.

TO TRADE.

WANTED—To trade a six-room house and four-room house, good location, on West side, for six-room house, close in. Reply at once. P., 187, Gazette.

TO TRADE—A lot north for a small improved property or equity, south, 1 and 2 Exchange Bank Blk.

INSIDE property for residence in north end, on car line. $7,000. Box 342, City.

TO RENT FURNISHED

HOUSES

FIVE-ROOM, modern cottage, furnished, vacant about March 1. 323 E. Willamette.

SUNNY modern 4-room flat; lights furnished; $25. $18; 2916 N. Tejon.

TO RENT—4-room furnished cottage, modern. 308 N. Chestnut.

THREE-ROOM house with bath, furnished. 227 N. Corona.

3-ROOM cottage. 1007 Washington ave.

TO LOAN

MONEY to loan on diamonds, watches, jewelry, clothing and on all valuables at Myers Loan office, 22 E. Huerfano St. The only licensed loan office in the city. 'Phone 469-A.

TO LOAN—Have 6 per cent. money in amounts of $2,000 and upwards. Wm. G. Shapcott Agency, Room 3, Gazette Bldg.

TO LOAN—MONEY ON REAL ESTATE at lowest rates; no delay. WILLIAMSON, 27 North Tejon. Telephone 476-A.

WEEKLY PAYMENT LOAN CO.
Lends money on very easy weekly payments. 406 De Graff Bldg.

THE CHEAPEST place in town to borrow money on chattels. 1 and 2 Exchange Bank block.

MONEY TO LOAN on real estate at lowest rates. Cotten, Terrill & Garlick. 23½ North Tejon St.

TO LOAN—$1,000, one year at 8 per cent. H. S. LOCKWOOD, 112 E. Pike's Peak.

MONEY TO LOAN on chattels. Sweatman & Koke. 109 S. Tejon street.

TO RENT UNFURNISHED

ROOMS

TO RENT—Five-room furnished house. 311 S. Nevada. Inquire 331 E. Vermijo.

LOST.

LOST—Not on your life. Minnie promised to go with me to hear Bob Taylor at First M. E. Church, March 24.

LOST—Steel-rimmed spectacles, Tuesday. Return 1421 N. Nevada. Reward.

AUCTION

AUCTION SALE OF CATTLE, HORSES, DAIRY AND FARM IMPLEMENTS.
On Thursday, March 12, at 10 o'clock, at the DeGraff ranch, two miles north of Fountain City, on the main traveled road, I will sell at public auction to the highest bidder, the following stock and implements,
25 head high grade dairy cows,
32 head of young stock cattle,
1 imported Holstein bull,
15 head good horses,
Milk wagon, cans, separator, creamery and general outfit.
All kinds farming tools, including binder, mower, plows, harrows, farm wagons, harness and a thousand other things too numerous to mention.
I will give six months' time on all amounts over $10, with approved paper, interest at 8 per cent.
FREE DINNER AT NOON. Everybody invited to come and bring your friends. If weather is so that sale cannot be held will sell on the following Monday.
J. W. COFFEY, Auctioneer. C. H. DeGraff, Proprietor.

PROFESSIONAL

J. P. GRANT, (late of London and New York,) Cheyenne Bldg., Room 1, Third floor, Scientific Method of Voice Production. Medically approved. Oratorio, opera and songs of different countries. Voices tested free of charge.

TO CURE GRIP AND COLDS Use Balsam Vapor Baths, as given at the Antlers Turkish Baths, 14 E. Bijou.

TO RENT FURNISHED

ROOMS

FOR light housekeeping. Three rooms and bath. Electric light furnished. Not suitable for children. 322 E. St. Vrain.

FOR RENT—Two especially cozy furnished rooms. Housekeeping. Call before 8 or after 8. 316 S. Weber.

SUNNY, clean room for light housekeeping, modern. 516 E. Pike's Peak Ave.

LARGE, sunny front room. First floor, modern. 516 E. Pike's Peak Ave.

TWO furnished rooms, housekeeping. 616 N. Corona. Modern, $10 month.

FOUR rooms, bath, first floor. Will rent whole house. 327 S. Wahsatch.

TO RENT—Flat, four rooms. Furnished or unfurnished. 131 N. Weber.

LIGHT housekeeping room. Electric light. Bath. 15 S. Wahsatch Ave.

TWO furnished rooms housekeeping. No children. 121 E. Cimarron.

3 UNFURNISHED rooms for housekeeping. 510 E. Huerfano.

HOUSEKEEPING room, $1.00 week. 122 West Cimarron.

HOUSEKEEPING ROOMS; modern. 422 E. Bijou street.

FURNISHED and unfurnished rooms. 523 East Kiowa.

FIVE housekeeping rooms. 232 E. Willamette.

HOUSEKEEPING rooms. 313 E. Kiowa.

LARGE south room. 15 E. Willamette.

LARGE front room. 119 E. St. Vrain.

ROOMS, also barn. 523 North Nevada.

TO RENT UNFURNISHED

HOUSES

FOR RENT—
Neat 3-room cottage $8.00
6-room cottage, N. Nevada, fully modern 25.00
6-room modern cottage, east side 22.50
6-room cottage, north end, fully modern 20.00
7 rooms, modern, east side 16.00
4 rooms, cottage, north, barn 16.00
ADAMS & WILLIAMS,
113 N. Tejon St.

ANOTHER RENTAL SNAP.
$35.00—10-room fully modern house—$35.00 in first-class condition; full lot, east front; North on car line.
$35.00.
$8.00—Also a three-room house close—$8.00 in and in first-class condition.
$8.00.
COTTEN, TERRILL & GARLICK,
23½ N. Tejon.

TO RENT—Good seven-room, modern house, full lot, with stable, North Tejon street. Chas. P. Bennett, 5 East Pike's Peak Ave.

FOUR-ROOM cottage. First-class condition, fine location, good range. $12.50, apply 1317 Washington Ave., immediately.

THREE large room cottage. Newly papered. Also four unfurnished, modern rooms for housekeeping, 847 E. Kiowa.

TO RENT—Unfurnished, 22-room rooming house, close in, reasonable to right party. E. G. Shafer, 20-21 Cheyenne Bldg.

CHOICE house to rent. CHAS. T. FERTIG, successor to Lawton and Fertig, 17 E. Pike's Peak avenue.

TO RENT—Houses in all parts of the city. WILLIAMSON, 27 North Tejon St. 'Phone 476-A.

FIVE-ROOM house, bath, newly papered, and painted, barn, cellar. 318 S. Tejon.

NEW four-room house on Fountain. $8 per month. Inquire 210 E. Cimarron.

TO RENT—New 8-room house, modern. Corner. 604 W. Bijou.

FOR RENT—Modern six-room house with barn; 704 N. Walnut.

THREE-ROOM cottage. $6.50. 745 N. Pine.

FOUR-ROOM, bath. 717 S. Sawatch.

CLAIRVOYANT

MADAM ISABELLE,
PSYCHIC SPECIALIST,
Describes, reveals, informs, teaches, tells and gives you knowledge of untold value that will add years of success and happiness to your life. Rooms 11 and 12, 30 South Tejon street.

DR. H. GREEN—The famous Clairvoyant, Palmist and Astrologer, moved to 319 South Nevada avenue. All readings at reduced prices.

MRS. SAMPSON—Clairvoyant, will be here short while. Readings daily. Meetings Thursday, Sunday evenings. 107 S. Nevada.

FOR SALE—HORSES, BICYCLES

FOR SALE—Seal brown horse, 15½ hands, eight years old. Safe for lady to ride or drive. Can road 10 miles an hour, and city broken. Fair trial allowed. Apply at 1130 North Cascade Ave.

FOR SALE—Span gray horses, weight 1,000 and 1,100, harness and wagon, $75. Also farm, 120 acres. Rent, sale or trade. Ansel's, rear 114 S. Nevada. Feed yard.

FOR SALE—First-class runabout. Good as new. Also heavy set runabout or surrey harness. Brass-mounted, used three times. Apply at 1130 North Cascade Ave.

FOR SALE—A big team, wagon and harness; corner Second and Beacon, Roswell.

FOR SALE—The handsomest children's pony in town. Great traveler and perfectly gentle, with handsome set brass mounted harness. Can be seen at 1130 North Cascade avenue.

BAY saddle horse, $35; gray work horse, $30; harness, bridles, saddles. Ansel's Feed Yard, rear 114 S. Nevada.

FOR SALE—Household goods, Monday, Tuesday and Wednesday mornings. 24 E. Washington street.

TWO horses for sale. 526 E. High St.

MISCELLANEOUS

DO you want to buy a home on easier monthly payments than rent, and without interest?
DO you want a pension that will make you independent of your employer? If so call on
THE INTERNATIONAL BANKING ASSOCIATION,
18 and 18½ El Paso Bank Building,
Colorado Springs, Colo.

PATENTS—PROTECT YOUR IDEAS. No allowance, no fee. Consultation free. Established 1864. Milo B. Stevens & Co., 881 14th St., Washington.

PLEASE call on or 'phone, nights, 376 Black. Midway Electric Co. Cahn's yard.

MEN'S SHOES, 65c; ladies' 50c; half soled. DOUGLAS SHOE STORE.

GRAVEL ROOFING and cement work. A. Smith & Co., 123 W. Vermijo.

BUSINESS CHANCES

BUSINESS CHANCES.
A fine boot and shoe store $18,000
Will take improved property as part payment.
A fancy grocery, well located 10,000
Would take a nice home as part payment.
Grocery & Market, $100 per day 1,000
Grocery & Market, $70 per day 1,750
Grocery & Market, a snap 1,300
Cigar store & barber shop 1,500
Cigar store, well located, good bus. 850
Coal, feed & transfer business 1,000
Coal & feed business, a money-maker 850
A restaurant, well located 2,000
Fine saloon, a money-maker 2,000
First-class hardware store 3,000
Billiard and pool hall 1,800
A curio store, elegant location, see us.
A dry goods, boot & shoe business, at Victor 6,000
This is only a partial list of what we have on our books. If you want to engage in any kind of business see us, as we make business opportunities a specialty.

F. B. WINGER & CO.,
Successors to Biedel, Torrey & Co.,
1 and 2 Exchange Bank Building.

FOR SALE.
ROOMING AND BOARDING HOUSES.
28 rooms, finest in town $3,000
23 rooms, close in, snap 2,250
17 rooms, close in, fine 1,200
16 rooms, this is a bargain 850
10 rooms, elegant, 18 boarders 1,000
19 rooms and tent, close, bargain 750
11 rooms and tent, see this quick 450
11 rooms, close in 125
10 rooms, very close, bargain 350
15 rooms, close, 10 boarders 1,000
8 rooms, close in, East 300
18 rooms, Colorado City 300
If you want to make money,
SEE US.
F. B. WINGER & CO.,
Successors to Biedel, Torrey & Co.,
1 and 2 Exchange Bank Block.

BUY MAY WHEAT AND CORN NOW:
2% points per bushel will safely margin your deals in grain. Your money should double within 15 days. $50 will safely margin 2,000 bushels of wheat or corn. $100 will safely margin 4,000 bushels. There will be a big movement in wheat within 10 days. Send your money at once and get benefit of our information. Write for our free booklet, "Modern Methods for Safe Investments." FLOWER & CO., Bankers & Brokers, Traders Bldg., opposite Board of Trade, Chicago.

PHOTOGRAPHERS.
A young man intensely interested in photography, an experienced view photographer, can develop, print and tone, would like to join forces with a professional artist, or would buy an interest in an up-to-date studio, to gain a more complete knowledge of portrait and general studio work. H. L. C., Gazette.

INVESTMENT—Any one having $100 or up to invest in shares of a well established company (not mining) paying regular monthly dividends will do well to write to P., 189, Gazette.

FOR SALE—Boarding and rooming house, 15 rooms; doing good business. fine location. Will sell cheap if taken at once. 104 East Boulder street.

FOR SALE—Paying, well kept grocery store. Good location, full particulars. Inquire Shields-Morley Grocery Co., Colorado Springs.

CHOICE investment in business property. Charles T. Fertig, successor to Lawton and Fertig, 17 E. Pike's Peak avenue.

CALL ON W. M. SCOTT, 112 E. Pike's Peak, if you want bargain in real estate, rental or loan.

WANTED—To buy cheap, interest or entire stock, etc., of drug store. 180, Gazette.

FOR SALE—Furniture and business of 11-room boarding house. 313 E. Kiowa.

EDUCATIONAL.

MRS. ELEANOR STEPHENS PECKHAM, teacher of the celebrated Emerson system of physical culture, voice building and expression; special attention to throat troubles and Shakespearean students. 720 No. Nevada. Entertainments given.

THE COLORADO SPRINGS ACADEMY FOR BOYS. Spring term begins Monday, March 9. Special classes for girls in afternoon. J. B. Walton, principal, 829 North Tejon.

THE COLORADO SPRINGS ACADEMY FOR BOYS. Spring term begins Monday, March 9. Special classes for girls in afternoon. J. B. Walton, principal, 829 N. Tejon.

INSTRUCTION in French, German, Spanish, by Mrs. S. E. Wiley, 222 E. Columbia. Refers to University of Michigan.

FOR SALE—MISCELLANEOUS

FOR SALE—Typewriters and supplies of every kind. Typewriters bought, sold, cleaned and repaired. Local dealers for REMINGTON STANDARD TYPEWRITERS.
ZIMMERMAN SUPPLY CO.,
22 N. Tejon St. Tel. 702-A.

FRUIT LANDS in the ARKANSAS Valley, the garden spot of Colorado. Write for circulars, maps and price list, to
DEWEESE & TURNBULL,
Canon City, Colo.

HUDNUT'S COLD CREAM.
LARGE JARS 50 CENTS.
Hudnut's Perfumes and Cucumber Creams. Harrison's Drug Store, 32 N. Tejon.

FOR SALE—Roll top desk, standing desk and other office furniture; also rubber tired phaeton cheap. Jno. Hill, rear 24 N. Cascade.

ALL kinds of coal, best lignite lump, $2.50 per ton. A. T. Ward, 700 E. Cucharas St. 'Phone, Red 180.

NEW tent, new furnishings, sewing machine, lady's saddle. Rear 416 N. Nevada.

FOR SALE—Winchester repeating rifle. Cheap. Address, P., 190, Gazette.

FOR SALE—Fine Washburn guitar. Address P-178, Gazette.

FOR SALE—House, 22x11. Price $65. 1221 East Boulder.

FOR SALE—Sixty-egg incubator. New. 2020 N. Tejon.

FOR SALE—Co-cart, cheap. Address, P., 193, Gazette.

FURNITURE FOR SALE

FOR SALE—Office furniture at half price, including No. 8 Standard Remington typewriting machine, fine cashier's grating, oak railing and gate, letter copying outfit, filing cabinet, leather lounge, typewriting desks, complete phonograph, etc. Crosby-Ehrich Syndicate, Hagerman Building.

FOR SALE—Furniture of 8-room house. Party leaving city. Address, P., 186, Gazette.

FURNITURE of 10-room house for sale. Good location. P., 184, Gazette.

TO RENT—BUSINESS

FOR RENT—Desk room. Reasonable. The Hastings Realty & Building Co., 22 North Tejon street.

TO RENT—Desk room in front office with use of desk and vault. Room 2, Gazette Bldg.

DESK or small office space at Silver State Optical Co. 126 N. Tejon.

TO RENT—First-class storage. John Hill. 'Phone 511-A.

BARN to rent. 303 E. Pike's Peak.

FOR SALE—REAL ESTATE

FOR SALE
BARGAINS
IN REAL ESTATE.

5-rooms, full lot, six blocks east; good barn, outbuildings, etc. $1,700

6-rooms, modern, good sized, south front lot, new barn $2,650

6 rooms, reception hall, corner lot. House has all modern improvements, large veranda, neat front fence, etc. North and well located $4,500

4-room, new cottage, close in, west, on a corner 50x190 feet; the land alone is worth $2,000. All goes for $2,600

8 very large rooms besides reception hall, full 50x190-foot lot, extra good hot water heating plant, one of the best blocks on North Nevada $6,000

6 rooms, new and fully modern, with 40x115 feet of ground; everything new and well built, only six blocks from business, cant. You can get this for $2,500

5-rooms, center of town, lot 50x90, a first-class location, very close in. Can be bought for $2,300

DO YOU WANT
Ranches? We have them.
Vacant lots? We have them.
Cheap houses on installments? We have them.
Good investments? We have them.
We have good bargains in all kinds of real estate.
Do not fail to see our list.
C. E. TYLER & CO.
6 N. Tejon. 'Phone 185-A.

4-room cottage, closets, cellar, chicken house, lawn, fenced, nice, trees. Lot 50x190, at $1,650

5-room house, cellar, lot 46x... 2-room cottage on same lot. Corner, for $1,400

8-room house, the west side, one half block from car line, modern, good barn, at a great bargain. See this.

4-room cottage, cellar, barn, chicken corral, shade trees, plenty of fruit. Lot 50x190, at $1,200

6-room cottage, near car line, northeast. Lot 40x200, house new, large porch. Incumbrance, $1,450, now furnished and pictures, owner leaving. Will take $350 for equity and all furniture.

120 acres of land in Arkansas, near De Witt; 40 acres in good timber, property clear. Will exchange for Colorado Springs property.

Fine hardware stock to exchange for good residence property.

HOOVER & BAKER,
Phone 402-A. 18 E. Pike's Peak.

HERE ARE SOME
REAL BARGAINS.
6-room cottage, north end, vestibule, cement basement, finest plumbing fixtures, laundry, electric lights, open grate, a thoroughly well-built house; large barn, south front lot, all neatly fenced. Price reduced to $4,000
ANY REASONABLE TERMS.
8-room modern house, large lot, barn, lawn, trees, north end; not far out; on very easy terms $3,000
Modern 6-room cottage on East Platte avenue, corner lot $1,700
ADAMS & WILLIAMS,
113 N. Tejon St.

GOOD INVESTMENT.
Business and residence property, two-story building and new, modern residence. Rents for $90 .... $8,000
$8,000.00

WEST SIDE RESIDENCE SNAP.
Full lot, south front, 6-room house with bath, gas light, gas and coal range, cellar, BARN, lawn and shade, handiest $2,100
$2,100.00

COTTEN, TERRILL & GARLICK,
23½ N. Tejon St.

IVYWILD.
Investigate my new addition to Ivywild. All lots within one block from car line. For sale on easy terms or will build houses to suit purchaser and sell house and lot on easy terms.
TO TRADE—First mortgage for $3,000 on good improved Victor business property, for Colorado Springs property.
TO TRADE—100x190-foot corner north, one block from car line, for good equities or improved property.
Business property wanted.
Something paying fair interest for investment and well located in this city. What have you?
W. W. WILLIAMSON,
Tel. 476-A. 27 N. Tejon St.

WOOD AVENUE RESIDENCE.
I have for sale a seven-room fully modern Wood avenue residence, situated on corner lot facing west and north, having an unobstructed view of the mountains. The interior of this residence is finely finished, showing good taste throughout and being of the finest material and workmanship makes the property a large value at $6,250; if you contemplate buying I would be pleased to show you through this property as I am sure it will please you.
E. G. SHAFER,
Rooms 20-21 Cheyenne Building.
'Phone, Red 394.

IVYWILD PROPERTY.
I can offer you a good bargain in Ivywild property. Neat five-room cottage, located on car line, large lot, 100 feet frontage; plenty of fruit; good chicken house and yard; the price is $2,300; the selling $500 down will make terms to suit you on balance.
E. G. SHAFER,
Rooms 20-21 Cheyenne Building,
'Phone, Red 394.

119 TYLER PLACE.
FOR SALE OR RENT.
A new, 6-room, stone front house with large reception hall, fine sanitary plumbing, large butler's pantry, closets, 10 feet; all modern improvements, for sale or lease, or will rent on lease. Inquire at 119 Tyler Place.

640-ACRE fine dairy ranch, close in. Plenty water and timber; 45 acres in alfalfa, 40 acres in cultivation, team, wagon and harness and all farming implements. Price $7,000. 320-acre, nicely improved, plenty of water, $1,200. 80 acres nicely improved chicken ranch, $500. J. T. Fearnow, 10 Tenth, Colo.

FIVE ROOMS and bath. A modern home on the west side, close in and near school and car line. Large south front lot, lawn and fruit trees. $100 down and $25 per month will buy it. The Hastings Realty & Building Co., 22 N. Tejon St.

FOR SALE—Three-room cottage in Hastings Bros. Fifth addition. One-half block from car line. Has stone foundation and good cellar. $50 down and $10 per month. A BARGAIN. The Hastings Realty & Building Co., 22 N. Tejon St.

CATCH THIS QUICK.
FOR SALE—At a bargain, equity in 6-room, new house, lot 50x150, good location, northeast, half block from car line. New lawn, shade and fruit trees. See owner, 822 E. Monument St.

FINE residence property for sale or loan. Charles T. Fertig, successor to Lawson and Fertig, 17 E. Pike's Peak ave.

FOR SALE—9-room house, modern, 2-room cottage in rear. Large grounds. Plenty of fruit. 618 E. Boulder St.

FOR SALE—REAL ESTATE

FOR SALE
10 acres, bearing fruit trees, ... ABUNDANCE OF WATER.
THE SCHOLZ & TYLER REALTY CO.
1 East Pike's Peak Ave.

BARGAINS IN REAL ESTATE. CHAS. T. FERTIG, late of Lawton and Fertig, 17 E. Pike's Peak avenue.

LEGAL NOTICES

NOTICE TO BONDHOLDERS.

To Whom It May Concern:
Notice is hereby given that the City of Colorado Springs, Colorado, will, on the 21st day of March, A. D. 1903, at the Chemical National Bank of New York City, New York, or at the office of the City Treasurer of the City of Colorado Springs, Colorado, pay in full and discharge fourteen (14) bonds of the denomination of one thousand (1,000) dollars each, numbered from 1 to 14 inclusive, bearing six (6) per cent. interest, issued by the City of Colorado Springs, Colorado, on the 1st day of October, A. D. 1891, maturing on the 1st day of October, A. D. 1906, the City of Colorado Springs reserving the option to pay said bonds or any part thereof on the 1st day of October, A. D. 1901, said bonds being issued and known as "Water Extension Bonds," and being sold in the first instance to The Rollins Investment Company.
The said bonds numbered from 1 to 14 inclusive, the City of Colorado Springs intends to pay on the 21st day of March, A. D. 1903, will cease to bear interest after the 21st day of March, A. D. 1903.
JOHN A. VOORHEES,
City Treasurer of Colorado Springs, Colorado.
First publication February 20, 1903.
Last publication, March 20, 1903.

Colorado Springs, Colorado,
February 17th, 1903.
To the Stockholders of The Colorado Springs Electric Company:
The annual meeting of the stockholders of The Colorado Springs Electric company for the election of directors and for the transaction of such other business as may properly come before said meeting, will be held at the office of the company, 107 East Kiowa street, Colorado Springs, Colorado, at 12 o'clock noon, on Tuesday, March 17th, 1903.
The stock transfer books will be closed at 12 o'clock noon on the 7th day of March, 1903, and will re-open on the day after the final adjournment of the meeting.
Yours truly,
Irving W. Bonbright, Secretary.

STOCKHOLDERS' MEETING.
The annual meeting of the stockholders of the Mexican National ... Company, to elect directors and transact such other business as may come before the meeting, will be held at the general office of the company, in Colorado Springs, Colorado, on Monday, April 6, 1903, at twelve o'clock noon. The stock transfer books will be closed March ... at ... o'clock p. m. and reopened ... after the final adjournment of said meeting.
Walter Hastings,
March 6, 1903. Secretary.

STOCKHOLDERS MEETING.
Notice is hereby given that the annual meeting of the stockholders of The Alamo Coal Company will be held at the office of J. E. Lundstrom, Colorado Springs, Colo., on Monday, March 9, 1903, at 10 o'clock a. m., for the election of directors and the transaction of any other business that may properly be brought before said meeting.
CHAS. KNAP,
Secretary.

NOTICE IS HEREBY GIVEN
That the annual meeting of stockholders of The Ophir Mining and Milling company will be held on Tuesday, the 10th day of March, A. D. 1903, at the office of the company, 6½ E. Pike's Peak ave., Colorado Springs, Colorado, at 10 o'clock a. m., to elect directors, and for such other business as may properly come before said meeting.
Books for the transfer of stock will be closed March 7th, A. D. 1903, at 12 o'clock noon, and reopened three days after final adjournment of the meeting.
H. Chisholm, President.
Colorado Springs, Colo., Feb. 23, 1903.

STOCKHOLDERS MEETING.
Notice is hereby given that the annual meeting of the stockholders of The Duarte Coal Company will be held at the office of J. E. Lundstrom, Colorado Springs, Colo., on Monday, March 9, 1903, at 10 o'clock a. m., for the election of directors, and the transaction of any other business that may properly be brought before said meeting.
CHAS. KNAP,
Secretary.

STOCKHOLDERS MEETING.
Notice is hereby given that the annual meeting of the stockholders of The Coal-hulla Coal company will be held at the office of J. E. Lundstrom, Colorado Colo., on Monday, March 9, 1903, at 10 o'clock a. m., for the election of directors, and the transaction of any other business that may properly be brought before said meeting.
CHAS. KNAP,
Secretary.

STOCKHOLDERS MEETING.
Notice is hereby given that the annual meeting of the stockholders of The Coahuila and Durango Development company will be held at the office of J. E. Lundstrom, Colorado Springs, Colo., on Monday, March 9, 1903, at 10 o'clock a. m., for the election of directors, and the transaction of any other business that may properly be brought before said meeting.
CHAS. KNAP,
Secretary.

ACACIA GOLD MINING COMPANY.
(Dividend No. 4.)
Colorado Springs, Colo., March 6, 1903.
A dividend of one cent per share ($14,859.89) has been declared payable on all outstanding stock of The Acacia Gold Mining company on April 1, 1903, to all stockholders of record on March 21, 1903. The stock transfer books will be closed on March 24, 1903, at 12 o'clock noon and will be opened on April 2, 1903.
By order of the directors.
J. E. HUNDLEY, President.
R. MACDERMID, Sec. and Treas.

OSTEOPATHS

DR. HERBERT E. PECKHAM, 730 No. Nevada, consultation hours 1 to 2:30, except Sundays.

MISS F. C. TITUS, D. O.,
E. E. CONWAY, D. O.
Graduates Still college. El Paso Bank Blk. Examination free. Phone Main 637 B.

PERSONAL.

MAUDE: Everything O. K. The cant stop us. We will go to Bob Taylor's lecture, March 24. Billy.

MAMIE: Make no date for March 24, have tickets for Bob Taylor's lecture. Charlie.

BOARD AND ROOMS

FINE rooms, good board, $4.00 to $5.00 per week. No. 9 W. Boulder. Mrs. Graham.

PLEASANT rooms with board. 124 S. Weber.

FURNISHED room with board, $25. E. Platte.

CHOICE room with board. ... N. Cascade.

223 East Uintah. Meals separately.

ROOM and board. 128 North Weber.

BOARD and room. 318 N. Tejon.

MISS WOMACK, 130 N. Nevada.

LOTS FOR SALE

LOTS in Hastings Bros. Fourth and Fifth addition, the choice residence site of Colorado Springs. $75 to $100, the cost $10 down and $5 per month, the terms. The Hastings Realty & Building Co., 22 North Tejon street.

INSURANCE

INSURE YOUR PROPERTY with CHAS. T. FERTIG, successor to Lawton and Fertig, 17 E. Pike's Peak avenue.

RAILROAD TIME TABLES

DENVER & RIO GRANDE R. R.
FOR DENVER AND EAST.

	Lv. Colo. Spgs.	Ar. Denver.
No. 16	4:25 a. m.	7:15 a. m.
No. 6	7:06 a. m.	9:30 a. m.
No. 12	9:15 a. m.	12:15 p. m.
No. 8	10:42 a. m.	1:20 noon
No. 2	1:36 p. m.	3:40 p. m.
No. 10	3:32 p. m.	6:00 p. m.
No. 4	6:51 p. m.	9:15 p. m.

FROM DENVER FOR COLORADO SPRINGS.

	Lv. Denver.	Arr. Colo. Spgs.
No. 6	8:00 a. m.	10:24 a. m.
No. 1	9:30 a. m.	11:58 a. m.
No. 9	1:15 p. m.	3:50 p. m.
No. 7	4:00 p. m.	6:10 p. m.
No. 11	5:00 p. m.	7:00 p. m.
No. 3	8:00 p. m.	10:32 p. m.
No. 15	9:10 p. m.	12:03 a. m.

MANITOU TRAINS.

Lv. Colo. Springs.		Ar. Manitou.	
No. 41	8:00 a. m.	No. 42	8:50 a. m.
No. 30	12:05 p. m.	No. 44	12:45 p. m.
No. 45	6:16 p. m.	No. 46	6:35 p. m.

City Ticket Office, No. 16 N. Tejon.
J. M. Killeen, G. A.

RIO GRANDE TRAINS
FOR DENVER AND EAST.
No. 16. Leave Colorado Springs 4:25 a. m. (Sleeper, chair car, coaches.) Arr. Denver 7:15 a. m.
No. 6. Leave Colorado Springs 7:06 a. m. (Sleeper and chair car, coaches, dining car.) Arrive Denver 9:30 a. m.
No. 12. Leave Colorado Springs 9:15 a. m. (Sleeper and chair car, coaches.) Arrive Denver 12:15 p. m.
No. 8. Leave Colorado Springs 10:42 a. m. (Observation car and coaches.) Arrive Denver 1:45 noon.
No. 2. Leave Colorado Springs 1:21 p. m. (Sleeper, chair car, coaches, dining car.) Arrive Denver 3:40 p. m.
No. 10. Leave Colorado Springs 3:32 p. m. (Chair car and coaches.) Arrive Denver 6:00 p. m.
No. 4. Leave Colorado Springs 6:51 p. m. (Sleeper, chair car, coaches, dining car.) Arrive Denver 9:15 p. m.
Through sleeper to Chicago on trains 2 and 4, without change.

ROCK ISLAND SYSTEM.
LEAVE COLORADO SPRINGS.
No. 6 Vestibuled Limited for Chicago and St. Louis, via Kansas City, St. Joe and Omaha .... 6:40 pm
No. 10 Kansas City, St. Joseph, Omaha and St. Louis .... 8:00 pm
No. 6 Limited to Pueblo .... 7:40 am
No. 42 Rocky Mountain Limited leaves .... 1:30 pm
ARRIVE COLORADO SPRINGS
No. 41 Rocky Mountain Limited, to Chicago via Omaha, arrives .... 8:30 pm
No. 5 Vestibuled Limited from Chicago .... 7:35 am
No. 9 Fast Express from Kansas City, St. Joseph, Omaha and St. Louis .... 10:35 am
Rocky Mountain Limited 27 hours to Chicago. Only one night out.
Through sleepers and chair cars on all trains. Dining cars for all meals.
W. W. Wood, C. P. and T. A.

"THE COLORADO ROAD."
The Colorado and Southern Railway.
Depot—East Pike's Peak Ave. (Union Passenger Station.)
No. North Bound.
7 For Denver and Central City 4:50 a m
5 For Denver, Boulder and East 6:55 a m
1 For Denver, Chicago, St. L. 1:00 p m
15 For Denver, via Manitou Jct. 8:30 a m
607 For Denver and East 10:55 a m
603 For Denver 3:38 p m
For Denver, Chicago, St. Louis and East 6:40 pm
South Bound.
604 For Pueblo 6:30 am
4 For Pueblo 11:05 am
2 For Pueblo, Trinidad and Texas 2:30 pm
602 For Pueblo and East 6:35 pm
6 For Pueblo and Chicago 10:30 pm
16 From Denver, via Manitou Junction (arrives) 8:00 pm
8 For Pueblo, Trinidad, Ft. Worth and the south 12:05 am
J. H. Springer,
Commercial Agent
Phone 21 15 North Tejon.

FLORENCE & CRIPPLE CREEK RAILROAD.
(And Associated Roads.)
VIA D. & R. G. R. R.

Leave Denver	9:30 am	9:30 pm
Leave Colo. Springs	11:58 am	12:08 am
Leave Pueblo	1:28 pm	1:35 am
Leave Florence	2:35 pm	
Leave Canon City		6:45 am
Arrive Victor	4:58 pm	8:03 am
Arrive Cripple Creek	5:20 pm	8:30 am
Leave Cripple Creek	10:00 am	7:20 pm
Leave Victor	10:25 am	8:00 pm
Arrive Canon City		10:15 pm
Arrive Florence	12:27 pm	
Arrive Pueblo	1:42 pm	2:40 am
Arrive Colo. Springs	3:23 pm	4:25 am
Arrive Denver	6:00 pm	7:15 am

MIDLAND TERMINAL RAILWAY
TIME TABLE.
No. 8, Colorado Springs Express, leaves Cripple Creek 8 a. m.; arrives Colorado Springs 10:45 a. m.
No. 12, Denver Express, leaves Cripple Creek 3:20 p. m.; arrives Colorado Springs 6:20 p. m.
No. 5, Cripple Creek Mail, leaves Colorado Springs 11 a. m.; arrives Cripple Creek 1:45 p. m.
No. 11, Cripple Creek Flyer, leaves Colorado Springs 4:10 p. m.; arrives Cripple Creek 7:15 p. m.

COLORADO SPRINGS & CRIPPLE CREEK DISTRICT RAILWAY.
(The Short Line.)
WEST BOUND.
DAILY.
No. 1 Lv. Colorado Springs .... 10:?? am
Ar. Cripple Creek .... 1:?? pm
No. 7 Lv. Colorado Springs .... [illegible]
Ar. Cripple Creek .... 9:15 pm
EAST BOUND.
No. 4 Lv. Cripple Creek .... [illegible]
Ar. Colorado Springs .... 10:27 am
No. 4 Lv. Cripple Creek .... 4:00 pm
Ar. Colorado Springs .... 6:40 pm
Through trains of dry coaches between Denver and Cripple Creek are run over the D. & R. G. R. R. to and from Colorado Springs.
The Short Line trains arrive at and depart from D. & R. G. station, Antlers park, Colorado Springs.
City Ticket office, No. 16 N. Tejon St.

TO CALIFORNIA AND THE NORTHWEST CHEAP
VIA THE COLORADO MIDLAND RY.
$25.00 to San Francisco, Los Angeles and other California points.
$25.00 to Seattle and Tacoma, Wash., and Portland, Ore.
$22.50 to Spokane and Huntington.
$20.00 to Butte, Helena and Anaconda, Mont., also cheap rates to other northwestern points.
In effect February 15 to April 30.
Full information cheerfully given at ticket office, 16 North Tejon St.

GET THE BEST TO DENVER AND PUEBLO
By using Santa Fe trains. Convenient pocket card showing them all at city office.
Look up the Santa Fe trains to Denver and Pueblo. Good trains and convenient hours.

CRIPPLE CREEK EXCURSION.
VIA COLORADO MIDLAND RY.
$3.00 to the gold camp and return Sunday, March 8. Two fast trains. Good date of sale for returning.

NewspaperARCHIVE®
NewspaperARCHIVE®

CITY ITEMS

WEATHER RECORD.

The following meteorological record is furnished by the Colorado college weather station.

March 7, 6 p. m., to March 8, 6 p. m.	
Temperature at 6 a. m.	15
Temperature at 12 m.	29
Temperature at 6 p. m.	33
Maximum temperature	40
Minimum temperature	13
Mean temperature	27
Max. barometric pressure, inches	23.96
Min. barometric pressure, inches	23.05
Mean velocity of wind per hour	4
Max. velocity of wind per hour	11
Relative humidity at 6 a. m.	11
Relative humidity at 12 m.	89
Relative humidity at 6 a. m.	84
Mean relative humidity	82
Mean dew point	21
Precipitation in inches	.3

Sensible people wear Ashby's specials.

Best lignite, $1.85 and $2.50; nut, $2.00. 302 North Tejon. 'Phone, 670 Main.

Shinon Metal Polish, best on earth. Brown Wall Paper Co., 212 N. Tejon.

Expert manufacturing jeweler at Ashby's. Anything made to order; difficult repairing.

Miss McDonald's "Browning's Saul," suitable for Easter gifts, 50 cents. All Bookstores.

SWEET PEA SEEDS. Best quality. The Colorado Springs Floral Co., 10½ Pike's Peak avenue, 'Phone 599.

ANOTHER CANDIDATE. S. P. Duff has announced himself as a candidate for alderman of the Fifth ward on the Republican ticket.

LADIES' CLEANING—Waists, 50 cents to $1.00; skirts, 75 cents and $1.00. El Paso Cleaning and Pressing C., 10 East Kiowa, Red 161.

MINISTERS MEETING—Prof. Edward S. Parsons will address the ministers meeting at the First Baptist church tomorrow afternoon at 2 o'clock.

BANDITO LODGE—All members of Bandito lodge No. 24 A. O. U. W. and all visiting brothers in the city are requested to attend the regular meeting tomorrow evening.

AUTOMOBILES — The Celebrated "Toledo" and "Thomas" gasoline; also "Waverly" electrics. Prices from $900 to $4,000. Wm. J. Batchelder, Agent, 818 North Cascade.

PENSION—L. E. Sherman has secured pensions for Mrs. Susan Herron and D. C. Work. Each pension amounts is for $. David Herron was formerly cashier of the Exchange bank.

FOR ALDERMAN—Peter Schmidt, who has been a resident of Colorado Springs for 12 years, will come before the Republican primary of the Seventh ward for nomination of alderman.

ZEBULON PIKE—Zebulon Pike chapter D. A. R., will meet with Mrs. J. W. D. Stovell, 815 North Tejon street, next Thursday. Mrs. E. W. Sawyer will talk on "Home" life in Colonial Times."

THE CRAMPTON-GAMBRILL FUEL CO., 11 North Tejon street, have still further reduced the price of coal, and will sell lignite nut at $2.50 a single ton and Canon City nut $5.00 a ton. Place orders early tomorrow.

TO LET CONTRACT—The contract for the new college dormitory will probably be let tomorrow as President Slocum leaves in the evening for California. The plans and specifications are now being drawn by the architects.

IS RECOVERING—Drs. Trask and Hjestis report that Clyde Mills, whose feet were amputated Wednesday, is getting along nicely. Mills was caught in a snow storm and his feet were frozen so badly that amputation was necessary.

REAL ESTATE FIRM—J. W. Thomas and J. I. Franklin have again formed a copartnership and will conduct a real estate and fire insurance business at Mr. Franklin's offices on North Tejon street. Manitou Ege is also connected with the firm.

"HONOLULU" LETTER — Russell Gates of the Gates Mercantile company, who is making a voyage on the Pacific, has written an interesting letter to J. J. Eubank, giving a description of Honolulu, and detailing incidents of the voyage. Mr. Gates will visit the Philippine islands while away and his trip will extend over many weeks.

SPELLING CONTEST—At the First Christian church tomorrow evening the Ladies union of the church will give a social and spelling contest free and open to all peoples and nations. Sides will be chosen by states and nations and the best spellers will be the victors. A short literary program will be rendered. No admission fee will be charged and no refreshments will be served. Everybody invited.

SECURES PARDON—John M. Buhrlage, who was sent up from Colorado Springs will be released from the penitentiary at Canon City in a few days, as the result of an investigation which the state board of pardons has been making. Buhrlage was sentenced for incest, but it has developed that the circumstances were unusual and the man will be pardoned. The application of John Williams, convicted of murder and sentenced to 25 years has been denied.

NOW IS THE TIME TO GO TO CALIFORNIA.

Don't wait until summer. This is the best time of the year to see California. Special reduced rate of $25 is offered by the popular Colorado & Southern Ry via its new southern route.

It will give us pleasure to talk to you about your trip if you will call at our city office, 15 N. Tejon St.

P. S.—Don't forget we are still running 7 fast trains to Denver and 7 trains to Pueblo daily.

NEW SILKS

Many of the new Spring Silks are here, many more are due to arrive during the present week. The patterns were never so dainty; the colorings so pretty or the general effect so stylish as is the case with this Spring's many beautiful designs and exquisite colorings.

Foulard Silks

24-inch Twill Foulard Silks in blue and black, with white pin dots, per yard 50c

24-inch striped and checked twill Foulard Silks, with dots, checks, small figures and dresden effects, per yard $1.00

Wash Silks

19-inch corded Jap. Silks, plain black and white, white with colored cords, and black and white plaids, per yard 50c

Three especially good values, in black, white and cream; 27-inch Jap. Silks, per yard, 50c, 75c, and $1.00

Taffetas

New stylish 24-inch striped and checked taffetas, in blue, black, tan and green, per yard $1.00

Pongee Waist Patterns

Twenty-five beautifully embroidered and appliqued Pongee Silk Waist Patterns at, each $5.00

La Belle Soie

A soft lustrous twilled silk, 24 inches wide, in a good range of colors, per yard $1.00

Crepe de Chine

This beautiful and fashionable fabric in all desirable colors, is one of our leaders, at, per yard 95c

Special Silk Values

Black Taffetas

20-inch soft finished lustrous Swiss Taffeta; this is a snap at, per yard 60c

27-inch heavy taffeta silk, with a beautiful luster, the very best value in town at, per yard 75c

Colored Taffetas

Seven pieces of 19-inch plain and changeable taffeta silk. Our regular prices 60c to 75c, per yard 50c

Changeable taffeta silks; a business maker, per yard 75c

Corsica Peau de Soies

20-inch good quality Peau de Soie, in black only, very desirable for waists and dresses, per yard 65c

24-inch fine quality black Peau de Soie, a good quality for waists and linings, per yard 75c

Our buyer is back from New York and new goods are fast arriving in all departments.

...RRAR... & CO.

19 S. Tejon St. 'Phone 671-A

The Knight-Campbell Music Co.'s MUSIC EMPORIUM REMOVED To New Lennox Building. The Largest Music Centers in Colorado.

THE

...asse... Iron Works

COMPANY

Steel Picket Fence, set with Iron Posts and Rail, 35c per ft. Pickets 2½ inches apart. Other styles at slight advance. Wrought Iron, 50c.

Office and Salesroom at Works, Corner Sierra Madre Street and Moreno Avenue.

Choice Garments

Style, Quality & Workmanship. Ladies' and Gentlemen's

TAILOR

324 N. Tejon St.

Telephone Black 842, 2 Rings.

Ask to See "Giddings Bros." Guaranteed Black Taffeta.

GIDDINGS BROS.

Best Colored Taffeta on the Market at 65c

Tremendous Sale of Fancy Ribbons

We were fortunate enough to pick up 248 pieces of ... ribbons away below the ... of manufacturing. We will run them out quick at the following prices:

148 pieces, all colors, widths and styles, worth from 35c to 60c, on sale at ... 25c

100 pieces, beautiful assortment, ribbons that sold from 60c to $1.25 per yard, on sale at ... 35c

Snaps in Embroideries

About 400 pieces of manufacturers ends ranging from ... to ... yards in a piece ... perfect in every way. Are the ends of pieces collected by the manufacturer. We buy them ... one-half their actual worth, our customers get the benefit. Prices range from 20c to $6.25 ...

In the Suit Department

Just arrived, fine line of Pongee and Japanese Silk Waists. Prices from $1.50 to $11 ... trimmed.

Beautiful line of Walking Skirts. Every color. Every style. Every price. We ... reputation on walking skirts. Better than ever this year.

Good all wool skirt at $5.00. Finely tailored and finished.

As fine a skirt as any tailor can make at $6.00, $7.00, $8.00, $9.00, $10.00 and $1...

The new suits are arriving ... Don't be afraid to come and look.

Fine Brilliantine petticoats, in plain and plaids, at $1.50

Just Received

A few pieces of wide ANTIQUE LACES ... puffs, waists, skirt panels, flounces, etc. ...

A new line of black FROGS and PENDANT ORNAMENTS ... received.

Pongee Shirt Waist Robes

These are the ... with side bands to match the ...

Colored Mohairs

Extra quality ... 50c

Wool Batiste

A soft clinging fabric ... 46-inch ... regular ... 75c

Panne Satins and Velvets

... POPULAR COLORS ... $1.50

CRESCA FIGS

We have received a fresh shipment of the celebrated CRESCA FIGS in one and ten pound buckets. Also fancy STUFFED DATES

W. N. Burgess

112 N. Tejon St.

No Trouble at All to Get Lenten Dishes....

Here are just a few

Ferndale Salmon,
Deviled Crabs,
Norway Bloater Mackerel,
Minced Clams,
Blue Label Shell Fish,

CAR... ...E,

Phone Main 381. 122 North Tejon Street.

Grandpa's Razor....

is out of date as a cure for aching corns, but if you will use OUR

Dr. Johnson's Corn Cure

and apply as directed you will have no more trouble. It is effective and acts quickly. FOR SALE ONLY BY

... L. GUTMANN,

Prescription Druggists.

Remember we do not sell liquors.

Cor. N. Tejon and Bijou Sts. Phone 31.

THE PREMIUM GROCERY CO.

WITH ITS

4 CASH STORES

HAS PROMISED TO RAISE

$1,000

FOR THE

Y. M. C. A. ...

We have raised 850.00
We will raise $950.00

More. Watch our Y. M. C. A. sales and help yourself while you are helping the Y. M. C. A.

MONDAY

WE WILL SELL

4 lbs Morning Delight Coffee worth	$1.00
And 1 Y. M. C. A. Broom worth	.40
—OR—	
5 lbs K. C. Baking Powder worth	.80c
And 1 Y. M. C. A. Broom worth	.40c
—OR—	
1 lb Schilling Best Tea worth	.75c
And 1 Y. M. C. A. Broom worth	.40c
—OR—	
21 bars Diamond C Soap worth	.85c
And 1 Y. M. C. A. Broom worth	.40c
—OR—	
20 boxes Searchlight Matches worth	$1.00
And 1 Y. M. C. A. Broom worth	.40
—OR—	
16 packages Liberty Bell Toilet Paper worth	$1.00
And 1 Y. M. C. A. Broom worth	.40

... $1.00

Do you need any of the above articles? If you do, we ask you to investigate this scheme. If there is any loss it is your gain. You get your money's worth. The Y. M. C. A. gets $1.00 for every dozen Brooms sold and we lose nothing.

SLY A BROOM.

THE PREMIUM GROCERY CO.

CLEAN-UP SALE

ON

IRON BEDS

All old patterns at cost, to clear the way for two car-loads on the road.

12 beds like cut $3.75
Regular price $5.00

9 beds like cut $3.90
Regular price $5.25

COLORADO SPRINGS FURNITURE CO.

105-108 NORTH TEJON STREET.

BE ON TIME

for good results in watch repairing I can please you.

Should you have a CLOCK of any description I will call for and deliver. FRENCH CLOCK repairing a specialty.

VIRGIL BLAKEMORE,

JEWELER.

116½ Pike's Peak Avenue.

"..."

The ... seven room ... hot water heat ... $20 per month ...

Real Estate, Loans and Insurance.

The DAVIE REALTY CO.

25 E. Pike's Peak Ave.

C...'s C... C...y

Telephone 91. 132 N. T...

DEALERS IN

"Curtis" and "Rapson" Lignite

AND ALL BITUMINOUS COALS.

DOLLINGER & HARRSON,

Dealers in All Leading Coals,

FREIGHT AND TRANSFER.

Telephone 85. Office 20½ N. Tejon St.

Established (with the town) 1871.

Henry ... Ellis. Ellis L. Spackman, Herbert ..., Edward W. ...

Out West Building

HENRY ... B. W...S & C...

FOR SALE

House of six rooms and bath room, close in, $2700

FURNISHED.		UNFURNISHED.	
N. Cascade ave., 13 rooms	$...	N. Cascade ave., 11 rooms	$100
N. Nevada ave., 11 rooms	...	N. Tejon st., 14 rooms	...
West ...	...	Wood ave., 7 rs	...
...	...	E. Willamette ave., 8 rooms	30

Read the Wants

... and best. The Welsbach

THE GAS CO.

$ 2... ...01 $4,... INVESTMENT

...AS. ... ...ENNE...

Real Estate, Loans and Insurance.

5 E. PIKE'S PEAK AVENUE.

NewspaperARCHIVE®

NewspaperARCHIVE®

...POLICE APPARENTLY MADE ... MOVE

(By A... Press Exclusively to the ... in Colorado Springs)

Buffalo, N. Y., March 7—In their eagerness to solve the mystery surrounding the assassination of Edward L. Burdick, the police today made a false move. They immediately retraced their steps when it was found that the district attorney considered their case to be entirely flimsy.

Marion M. Hutchinson, a young woman, formerly employed in Burdick's office, was taken to police headquarters by detectives at an early hour. She was not under arrest, the police say. Her attorneys says she was. After being detained for five hours she was released because the police could find absolutely nothing against her.

The result of the day's work brings the authorities no nearer a solution of the mystery than they were a week ago. Miss Hutchinson, who is a very attractive young woman in appearance, came here about a year ago with her mother and sister Florence, from London, Ont. Soon after arriving in this city, Miss Hutchinson secured a position on a monthly paper printed by Edwin L. Burdick at his envelope factory. Last January she left his employ. Since then she has been singing in a church choir, but has not been employed at any kind of work.

Philip V. Fennelly, the attorney who is acting for Seth Paine, set about to secure Miss Hutchinson's release, obtaining from Justice White of the supreme court a writ of habeas corpus directing the police to bring Marion Hutchinson before that court. After serving the writ, the attorney, accompanied by Miss Florence Hutchinson, returned to Justice White's chamber where the writ was to be argued. Soon afterward Marion Hutchinson left headquarters accompanied by a detective. The detective, however, did not place any restraint upon her movements. Mr. Fennelly telephoned to Justice White, who was at the Elliott club, asking if the girl could be brought before him there.

"Is the young woman under arrest?" asked Justice White.

The attorney informed Judge White that the officers said the girl was not under arrest.

"Tell them to release her at once," said Judge White.

Then Mr. Fennelly was told by the police that the girl was not under arrest at all, that she had never been under arrest and that she was at liberty to go wherever she pleased.

The two sisters and their attorney then left the building.

It soon became evident that the police and the district attorney's office had worked in conjunction in taking Miss Hutchinson into custody. Later the following statement was given out:

"What seemed to be reliable information having reached the police department last evening that a certain young woman living in the city might have some valuable information regarding the murder of Edwin L. Burdick, we requested this woman to come to police headquarters this morning and give any information she might have. She came and made a statement. She was at no time under arrest."

The foregoing statement was given out by the district attorney's stenographer. He said the statement was from the police department. Mr. Coatsworth also stated that the statement emanated from the police department and not from the district attorney's office. Superintendent Bull was then seen.

"Did the police issue this statement?" he was asked.

"The statement was issued by the district attorney," replied Mr. Bull. "The district attorney wrote the statement."

"And you did not issue the statement?"

"No, sir."

"But the district attorney says the police gave it out?"

"That does not make any difference. It did not come from me."

Superintendent Bull then issued the following statement:

"Miss Hutchinson was brought to police headquarters as a result of an identification by a hackman whose name I cannot recall, who said that the woman was one whom he took to Dugmar street and Ashland avenue on the Thursday night of the murder. That identification was positive. The further reasons were that a woman answering the description of this woman was seen by Patrolman Meyer at about 1 10 o'clock Friday morning at Bryant and Ashland avenue near the Burdick home. A further statement made to the authorities was that a young woman answering Miss Hutchinson's description was seen in the upper part of the city by a well-known citizen who says the woman told him she had lost her way and that she wanted to get to Main and Tupper streets. Miss Hutchinson lives on Tupper near Main street."

"And why was the woman released?"

"I was not present when the woman made statements to the district attorney. I have been informed, however, that the woman convinced her interrogators that she could prove an alibi by her mother, her sister and Mrs. Coghlan, who runs a boarding house where she lives, also by a woman friend. The woman was released because she convinced the authorities that she was not the one they wanted."

Exploded theories and vanishing clews do not discourage the authorities. They have turned with determination to establish the identity of the lone woman met on Ashland avenue by Patrolman Meyer and to establish if possible some connection between her and the woman taken to the vicinity of the Burdick house by Cabman Joy on the night of the murder. If they can prove that they are one and the same person they believe they will have the woman who killed Burdick. If it turns out that they are different persons they believe one of them will be the right person.

Chief Cusack tonight is said to be working on a new clew said to have been furnished by Charles Merrill, a private watchman, who covered several blocks on Summer street. Merrill claims to have seen a man and woman on Summer street near Elmwood about 1 45 o'clock on the night of the murder. He stepped into an alley and the couple stopped under a light. He heard the man say:

"Well, you can go as far as the stoop with me anyway." The woman hesitated and then they started towards Elmwood avenue in the direction of Ashland avenue. About 2 o'clock he met the man again on Summer street. Merrill did not see the woman. He says he can recognize the man, who spoke with a German accent.

...

... MEN

(By Associated Press Exclusively to the Gazette in Colorado Springs)

Glens Falls, N. Y., March 7—Nineteen men are dead as the result of the capsizing of the boat used by the workmen at the Spier falls about 10 miles west of Glens Falls on the Hudson river. More than 1,000 men are employed there at present in the construction of the power dam of the Hudson River Power company. The laborers and many of the masons are Italians who live in shanties on the north side of the river. The main portion of the work is carried on at present from the opposite side of the river. The men have been in the habit of crossing a small bridge where the river flows through the unfinished portion of the dam, but the river has been rising for several days and the company, fearing the bridge was unsafe, destroyed it with dynamite.

Below the work about a half mile is a ferry. The boat is a scow-shaped affair 30 feet long and 13 feet wide, and is operated by means of cables. It is large enough to carry a heavy load and as many as 150 men have been taken across at one time. Yesterday when the men were being carried across, an Italian boy became frightened and fell overboard. He was rescued, however. This morning 70 or 80 men got aboard and the boat started, leaving a big crowd on the bank waiting for the next trip. When a few feet from shore the water splashed against the rail, and the boy who had fallen over the previous day seized one of the tackle ropes which ran from the overhead cable to the stern of the boat. Some of the men started toward him and instantly the boat careened and filled. The Hudson, swollen by the fresh rains, bore a score or more of the struggling men down the stream. Many others succeeded in catching hold of the boat which had righted and they clung there until they were pulled ashore.

The wildest excitement prevailed but the current carried many of the men toward shore where they were rescued. Teams were quickly harnessed and loaded with skilled log drivers and sent down along the river to points where the bodies would likely be found. Dozens of dinner pails, hats and coats were fished out, but it was nearly 6 o'clock before the first body was found. This was found in a log jam two miles below the dam and was recognized as that of an Italian interpreter.

The river for miles is being watched and dragged in hope of finding the bodies of the other victims. There were but two or three English-speaking men on the boat, the Italians being all designated by number. The rolls of the men were called and tonight everybody has been accounted for but 16 men and it is certain these men were drowned. Those known to be dead are:

Michael Kennedy, married, leaving a wife and four children.

Fred Forran, married, Italian.

Cigarette, the Italian boy who started the panic.

Sixteen others are missing. It is unlikely that all the bodies will be recovered. The river is full of logs and at the high boom five miles down he river there are many thousands of them.

A R... P...cy

is one that can be depended upon by

Physicians
Families
Individuals

for accuracy in preparing

Prescriptions

and for conscientious compounding from a well selected stock of the purest and best chemical and medicinal agents.

You can be sure of all these at

...efley-Arcularius
DRUG COMPANY.
21 South Tejon Street.
Telephone 144.

CLARK'S APPOINTMENT IS INDORSED BY DEMOCRATS

(By Associated Press Exclusively to the Gazette in Colorado Springs)

Washington, March 7—The Democratic steering committee of the senate held a session today for the purpose of considering the question of filling vacancies on the senate committee. After the committee adjourned Senator Gorman said that the committee had been indirectly informed that it is the policy of the Republican senators not to fill the committee vacancies during the called session and that if this policy should be adhered to, the Democrats could do nothing in that direction. He added that at any rate the Democratic managers would wait upon the Republicans and would necessarily conform to their wishes in the matter.

The committee decided to recognize the propriety of Senator Clark's appointment as a member of the committee on foreign relations to succeed Mr. Bailey. It was stated that Mr. Bailey, before withdrawing from the committee and suggesting Mr. Clark as his successor, consulted individual members of the steering committee. The committee had Senator Clark in mind two years ago for the place and would have put him on the committee then had there been a vacancy.

SCHLEY DODGED RUNAWAY.

(By Associated Press Exclusively to the Gazette in Colorado Springs)

Riverside, Cala., March 7—Admiral Schley and party were the guests of citizens of Riverside today. The party was taken for a ride over the city in auto cars. The admiral and party narrowly escaped a collision with a runaway team on Hawarden drive. It was averted only by the skill of the chauffeurs who backed the machines up the hill out of danger just as the runaway dashed pa t them.

...PI...ES
W. A. SHEPARD, M. D.
R... 1 and 2, Bayne Bldg.
...ts only Tuberculo... and Catarrhal Di...s of the ...
...t and Lung...

Silk Specials

19-inch black and colored serviceable taffeta silks with superior finish; sold regularly at 85c, special ...

Dotted and figured spring foulard silks, all the new colorings, twenty-five pieces at 5c

An elegant new line of choice colored taffeta silks, all shades, the regular $1.00 quality for ... 85c

24-inch warranted Peau de Lovant and flannel taffeta silks, in black and colors, our special at ... $1.00

19-inch fully warranted black taffeta silk with superior high luster, unequaled for wear, special ... 75c

27-inch fully warranted black taffeta silk—equal to silks offered elsewhere at $1 25 yard, special ... $1.00

New Dress Goods

38-inch striped and dotted mohair suitings in black and blue, yard ...

44-inch black mohair Tamise—a beautiful fabric for spring costumes at ... $1.00

48 inch fine finished all wool black cheviot for suits and skirts, $1 00 kind ... 85c

New spring voiles in black and all popular shades, full 44 inches wide ... $1.00

44-inch open weave etamines in tan green brown blue black and white ... $1.00

58-inch new Flake Suitings, with high finish in new shades of blue and green ... $1.25

Tweed's black and colored granite suitings, the best made 46 inches wide ... $1.00

Art Goods

Complete line of Battenberg braids, rings, threads and teneriffe wheels now in stock.

25 dozen new printed denim pillow tops, floral designs and figures at ... 50c

10 dozen pillows filled with silk floss
18x18 inch size ... 35c
20x20 inch size ... 50c
22x22 inch size ... 60c
24x24 inch size ... 75c

Petticoat Sale
Monday and Tuesday

Striped seersucker petticoats, made with deep bias flounce and extra ruffle, worth 89c ... 62c

Black mercerized sateen petticoats with deep plaited flounce and two extra ruffles and ruching, well worth $1 25 ... $1.00

Blue and white striped gingham petticoats with triple flounce and blue chambray straps special ... $1.25

Black and white checked and dotted mercerized sateen petticoats—entirely new—trimmed with black bias bands, worth $2 00 ... $1.50

Black sateen and black moreen petticoats at $4 50 to ... $1.75

25% Discount On all Women's and Children's Underwear.

S...un ...ass

36-inch silk luster spun glass lining, in black and colors, sold elsewhere at 20c yd, Special ... 12c

Kaufman's
EVERYTHING FOR EVERYBODY

New Idea Paper Patterns for Spring 10c

Ribbons

Washable taffeta silk ribbons, all colors, for stocks, sashes, hats, etc.
4-in. worth 15c ... 12c
4-in. worth 20c ... 15c
5-in. worth 25c ... 18c

R... S...ring M...

WE ARE CONFIDENT that the style, ...ty and exclusiveness of our new spring stocks will call forth your unstinted praise. Experience has taught you to expect much of us at all times—and especially at the beginning of a new season—and ... season spring—for then it is that Fashion's influence is greatest. Tomorrow we place before our patrons the newest and most discriminatel... selected assortments of spring and summer merchandise ever shown, at f... ...es in keeping with the small profit policy that governs the making of all our prices.

... Ready-to-Wear D...

ETAMINE SUITS Women's mistral etamine dress suits with new blouse jacket, postillion back, fancy sleeve and tailor stitched taffeta silk trimming. Seven gore silk lined drop skirt with duchess plaits, in black and blue ... $22.50

CRASH SUITS Women's collarless heavy crash suits with pouch front, French back, duchess closing and "Du Barry" sleeve, lined with silk, seven gore habit back train skirt ... $27.50

BOLERO SUITS Women's mistral etamine dress suits with shoulder cape, plaited back and "Du Barry" sleeve trimmed with silk and straps. Silk lined Anna Held style skirt with hip trimmings ... $45

CORSET COATS Women's new 16-gore covert cloth corset coat, man tailored, with plain coat sleeve, notched collar and guaranteed satin lined ... $15

ETAMINE SKIRTS Women's seven gore mistral etamine dress skirts trimmed with taffeta silk bands and braid with taffeta silk drop ... $22.50

BLOUSE SUITS Women's ... etamine blouse dress suit with two pl... back, shawl collar and ... elaborately trimmed with taffeta silk and black and white silk braid ... drop ... seven gore braid trimmed skirt ... $25

...UCK SUITS Women's ... suits made ... back ... with lace ... one piece bishop sleeve ... silk lining, unlined ... seven gore skirt with duchess plaits ... $3..50

MONTE CARLO SUITS ... Carlo bolero ... new ... with ... mandarin ... shoulder trimmed with ... embroidery ... silk drop skirt ... $75

COLLARLESS COATS Women's loose fitting collarless ... with two ... and good quality of white satin lining ... $15

ETAMINE SKIRTS Women's seven gore unlined voile etamine ... with ... in plain black and black and white ... $10

Spring Clothing For Boys

Sailor Norfolk suits for boys of 2½ to 6 years are the very newest for spring—in red, navy and marine blue serge, trimmed with silk soutache braid ... $4.45

Boys' Norfolk ... of serges, cheviots ... all colors ... $2.48

... Norfolk ... and sailor ... $1.98

... stylish ... $2.48

... 50c

... 50c

... $1.00

Graniteware Sale

First quality "Royal Steel" graniteware on sale in the Basement Monday and Tuesday at a saving of 25 per cent

... 59c
... 50c
... 19c
... 59c
... 10c
... 10c
... 89c
... 25c
... 13c

S... the Newest W... Fabrics

An unsurpassed showing of the new and novel wash fabrics—the chic and correct—a gathering that baffles description.

SILK GINGHAMS New ... stripes and figures in beautiful colorings—blues, tans, grays, greens, pinks and cream, ... nearly all silk ... 50c

SCOTCH ZEPHYR ... fine fast colored imported dress and waist material, thin and gauzy, in all new shades and colors ... 25c

SILK MULLS 29 inch plain and dotted silk mulls in all the new shades for evening and party dresses ... 39c

GALATEA CLOTHS In small figures, neat dots and plain colors, warranted to wash, for suits, skirts and children's wear ... 15c

NEW BATISTES and ... over ... to select from in pretty stripe and figures, light and dark ... 5c

WHITE PIQUES ... real imported white ... skirt piques ... quality, our special ... 10c

36-INCH PERCALES ... stripes ... 10c

... CLASSICS ... suitable for children's dresses ... 8c

... 25c

... GINGHAMS ... 10c

... 35c

... 33c

Wrapper Sale
Monday and Tuesday

New percale wrappers, with deep flounce on skirt trimmed and lined waist, full sleeves, navy, cadet, red and grey, $1 25 value ... 98c

... $1.25

An odd lot of pretty flannelette wrappers, warm, serviceable and well made, on sale as follows—

89c kind for - - 59c
$1.00 kind for - - 79c
$1.35 kind for - - 98c

MORGAN PLEADS FOR AMENDMENT OF TREATY

(By Associated Press Exclusively to the Gazette in Colorado Springs)

Washington, March 7—The senate committee on foreign relations was in session for an hour and a half today. During most of this time the Panama canal treaty was under discussion but the committee adjourned until Monday without taking action on it. The greater part of today's session was consumed by Senator Morgan, who renewed his plea for the amendment of the canal treaty in many particulars.

RAILROAD Y. M. C. A.

(By Associated Press Exclusively to the Gazette in Colorado Springs)

Topeka, Kas., March 7—A complete program for the international Railroad Y. M. C. A. conference to be held here from April 30 to May 3 has been given out. The list of speakers includes the following: President Theodore Roosevelt, Governor W. J. Bailey of Kansas, Joseph Ramsey, Jr., president of the Wabash railroad, H. H. Mudge, general manager of the Santa Fe, Rev. Charles M. Sheldon of Topeka, Rev. P. S. Henderson, D. D. of Brooklyn and Rev. Elmore Harris, D. D. of Toronto. Miss Helen Gould will also be present.

CATTLE RAISERS' CONVENTION.

(By Associated Press Exclusively to the Gazette in Colorado Springs)

Topeka, Kas., March 7—The Rock Island road announces a rate of $32 65 from Missouri river points for the round trip to El Paso, for the Cattle Raisers' convention. Today was the first day of the sale and the large number of tickets disposed of indicates that the attendance from Kansas at the convention will be large.

JOINTISTS SCORE A POINT.

(By Associated Press Exclusively to the Gazette in Colorado Springs)

Topeka, Kas., March 7—The supreme court today decided that the clause in the Kansas prohibitory law allowing the closing of joints by injunction was invalid. The court held that the Hurrel law, passed two years ago, repealed the old statute. Many of the prosecutions against jointists have been carried on by means of injunction proceedings.

NAVY YARD COMMANDS.

(By Associated Press Exclusively to the Gazette in Colorado Springs)

Washington, March 7—Captain G. F. Wilde has been detached from the Portsmouth navy yard and made captain of the Boston yard. Captain Thomas Berry has been detached from the Iowa and made captain of the New York yard. He will be succeeded in command of the Iowa by Captain Henry B. Mansfield, who has been detached from recruiting duty at the New York yard.

PREFERENCE IN NAMES SUSPICIOUS IN RUSSIA

(By Associated Press Exclusively to the Gazette in Colorado Springs)

Washington, March 7—No information has been received at the state department or at the Russian embassy here regarding the report from Boston that William Millar, alias Vincente Mi...iekiwiczj, claiming to be an American citizen, has been arrested in St. Petersburg and sentenced to exile in Siberia for his activity among the Poles in Russia.

It is known, however, that agitators are not welcomed in Russia and the fact that the man on his return to Russia from this country saw fit to assume an American name would in the opinion of the officials here seem to indicate sinister designs.

TRANPORT SAILED

(By Associated Press Exclusively to the Gazette in Colorado Springs)

Washington, March 7—Adjutant General Corbin has received a cable message from General Davis, commanding the troops in the Philippines, saying that the transport Thomas sailed from Manila on the 6th ... for San Francisco with Brigadier General Frank Baldwin, Brigadier General Miles ... Foote, 82 enlisted men of the Twenty-fifth, Twenty-sixth, Thirty-first and Thirty-sixth companies coast artillery and the Fourteenth ... Twentieth batteries of field artillery, 83 sick, 118 casuals, three insane and ... 83 discharged soldiers.

The Value of Charcoal.

Few People Know How Useful It Is in Preserving Health and Beauty.

Nearly everybody knows that charcoal is the safest and most efficient disinfectant and purifier in nature, but few realize its value when taken into the human system for the same cleansing purpose.

Charcoal is a remedy that the more you take of it the better; it is not a drug at all, but simply absorbs the gases and impurities always present in the stomach and intestines and carries them out of the system.

Charcoal sweetens the breath after smoking, drinking or after eating onions and other odorous vegetables.

Charcoal effectually clears and improves the complexion, it whitens the teeth and further acts as a natural and eminently safe cathartic.

It absorbs the injurious gases which collect in the stomach and bowels; it disinfects the mouth and throat from the poison of catarrh.

All druggists sell charcoal in one form or another, but probably the best charcoal and the most for the money is in Stuart's Absorbent Lozenges; they are composed of the finest powdered Willow charcoal, and other harmless antiseptics in tablet form or rather in the form of large, pleasant tasting lozenges, the charcoal being mixed with honey.

The daily use of these lozenges will soon tell in a much improved condition of the general health, better complexion, sweeter breath and purer blood, and the beauty of it is that no possible harm can result from their continued use, but on the contrary, great benefit.

A Buffalo physician in speaking of the benefits of charcoal, says: "I advise Stuart's Absorbent Lozenges to all patients suffering from gas in stomach and bowels, and to clear the complexion and purify the breath, mouth and throat. I also believe the liver is greatly benefited by the daily use of them; they cost but 25 cents a box at drug stores, and although in some sense a patent preparation, yet I believe I get more and better charcoal in Stuart's Absorbent Lozenges than in any of the ordinary charcoal tablets."

FUSION TICKET HAS BEEN NOMINATED IN CIN...NATI

(By Associated Press Exclusively to the Gazette in Colorado Springs)

Cincinnati, Ohio, March ... The fusion ticket, which had been previously named by the fusion committee of Democrats and independent ... citizens, was tonight formally nominated by a mass convention at the ... The ticket follows:

Mayor, M. J. Ingalls; president of council, Charles Stevens; ... judge, F. Dempsey; auditor, ...; treasurer, J. P. Wendell; ... public service, Telford, G... ... Thomas H. Runshon, L. Nease, ... Strunk, Charles H. Dater, ... Frank H. Frederick; ... at large, Alfred Bettman, Reese A. ... Dr. Frank W. Hendrie, Albert ... hause, Philip Ritter; magistrate ... Moore.

Stephens, Boyd, ... Runshon ... and Hendrie are Republicans.

SOLDIER PRISONERS ESCAPE

(By Associated Press Exclusive to the Gazette in Colorado Springs)

Walla Walla, Wash., March ... soldier prisoners, Henry James, ... Neslin and George W. Baker, ... from the guard house at Fort Walla Walla at an early hour this morning by sawing out of ... wood ... Ollie Motley, a cook for one of the ... at the post, is missing, ... thought she furnished the tools by which the prisoners gained their freedom.

GIRLS SOLD LIKE SLAVES.

(By Associated Press Exclusive to the Gazette in Colorado Springs)

St. Louis, March 7—Testimony ... the grand jury today, in the investigation of the charges that a traffic in girls for immoral purposes exists in the fourth police district, was to the effect that girls were sold like slaves, and that a price of $100 was paid ... good looking young woman ... Further testimony was to the effect that girls are secured and held ... and forced to wear garments that make it impossible for them to escape ... streets.

PORTO RICAN LOAN BILL.

(By Associated Press Exclusive to the Gazette in Colorado Springs)

San Juan, P. R., March 7—The house of delegates today unanimously ... the $1,000,000 insular loan bill which is now being considered by the ... but it is not probable that it will be approved by that body.

All the American members of the house were opposed to the bill ... Porto Rican members were in favor of it.

PROMOTED TO IMPORTANT POSITION AT DENVER

(By Associated Press ...)

...

FALSE REPORT OF DEATH

...

FIRE IN PHILADELPHIA

(By Associated Press ... Gazette in Colorado Springs)

Philadelphia, March ...

ASKED TO EXPLAIN

...

ALIVE AND KICKING

(By Associated Press Exclusively to the Gazette in Colorado Springs)

...

L...'s P...ANOS

A half dozen different styles, several sizes, any wood you want and each bearing unmistakable signs that it's a Ludwig Piano—sweet and mellow tone, easy and responsive action—and it's in our stock plainly marked —$300 and up. Cash or time.

Our references, everybody who has ever used the Ludwig.

The Kn...t-Campbell Music Co.

226 North Tejon.

THE LARGEST MUSIC CONCERN IN COLORADO

L...'s

NewspaperARCHIVE®
NewspaperARCHIVE®

The [illegible] of A[illegible] to Buy the Best at the Lowest Prices.

You want the let[illegible] best styles [illegible] quality, at the lowest prices, [illegible] is the [illegible] wants and [illegible] your patronage. [illegible] for inspection here Monday.

The Ready-to-Wear Section

[illegible] SPRING SUITS Every [illegible] to this department. [illegible] and [illegible] in high [illegible] Tailored suits, exclusive and [illegible] in style and commanding the attention of every lady raising them, and the very low prices a strong feature, too.

As to styles we show many, including blouses fronts and postilion backs—in [illegible], cheviots, meltons and the new French novelties. Prices, [illegible], $14.98, $16.98 to $20.50.

SHIRT WAIST SUITS—Swell and exclusive styles in both wool and wash shirt waist suits.

The wool styles in fine broadcloth, in popular shades, at $10 to $18.

The wash styles in cord effects, percales, chambrays, etc., at $1.98 to $6.00.

SILK JACKETS—Beautiful effects in silk jackets in Peau de Soie and taffeta, pleated and box styles, also in the Monte Carlo ideas, handsomely trimmed with the new braids and medallions. Very nobby and swell, at prices $10 to $25.50.

THE NEW DRESS SKIRTS—We are certainly showing a strong line of dress and walking skirts, in all the latest materials, including voiles, etamines, taffetas, peau de soies, broadcloths, serges and mohairs, showing every conception of the tailor's art, perfect in finish and fit, at prices $4 to $20.

The Dress Goods Section

BLACK MISTRAL—One of the latest in dress goods, has a soft crape appearance, in etamine weave will be most popular for separate skirts, is 46 inches wide all wool; on sale at, yard.......... $1.15

THE NEW VOILE—We are showing this new and most popular dress fabric in black, royal blue, mode and cream, 46 inches wide at, yard $1.15

MOHAIRS AND SICILIANS—Showing a large assortment of these ever popular fabrics, in cream, blues, slates, reds, black, also in white with black spots and blue and black with white spots, 38 to 54 inches wide, at, the yard, 50c to $1.50

PONGEE SILKS—24-inch pongee silks, with colored polka dots; also in plain colors, now most popular for wash waists, on sale at, yard, 50c to.......... $1.00

WASH SILKS—Extra quality, heavy cord wash silks, in black and colors, at, yard 50c

LOCHINVAR MADRAS 38 in. wide, desirable for shirt waists, ast colors in stripes and fancy, also plain, at, yard .... [illegible]c

SPRING GINGHAMS—The new Toile du Nord and A. F. C. Ginghams in many colors, in checks and stripes, all fast colors, hundreds of styles to select from, at the yard 10c and 12½c

THE WASH SHIRT WAISTS—Dozens and dozens of nobby effects in wash waists to show you, in as many dainty sheer fabrics, also in white. Can't describe each one, you must see them.

McCall Patterns for April now on sale. Call for the April fashion sheets. They are free.

N-WY[illegible]AS S[illegible]R-

AWAITING DECISION IN THE WABASH INJUNCTION

(By Associated Press Exclusively to the Gazette in Colorado Springs.)

St. Louis, March 7.—"We are working on the answer to the injunction," said Judge Irwin, chief counsel for the Wabash employes, tonight.

"We are waiting on the answer to the injunction," said President Ramsey of the Wabash. This epitomizes the situation and covers the two centers of interest in the present difficulty between the grievance committees representing the firemen and trainmen employes and the Wabash railroad. President Ramsey stated tonight that notwithstanding the injunction he is perfectly willing to meet any employes and consider any grievances they may have to present to him and come to an amicable settlement. Counsel for the firemen and trainmen spent today busily at work upon a voluminous answer to the writ of injunction.

A corps of stenographers rapidly clicked their machines and nothing transpired to vary the monotony from early in the morning until late at night. At the different hotel rooms which are for the time being the headquarters of officials representing the railroad employes, conferences were held, numerous cigars were smoked and the time was passed in simply waiting for the answer to be prepared by the legal counsel. Just when this answer will be finished cannot be stated, but it is probable that it will be at least two days more. All this is the pending calm before the storm, as it is generally conceded that, in case the action of the court dissolves the injunction, a strike will be declared. As to the magnitude of the strike, both sides are noncommittal in their opinion. As to just when it will be declared, in case the injunction is dissolved, no statement is made.

In an interview with President Ramsey, he was asked by the Associated Press tonight:

"Suppose that pending the final decision of the court or this injunction there are any matters connected with the question at issue between the company and their employes which they want to settle, are you willing to meet them regardless of the injunction?"

"Certainly," replied Mr. Ramsey. "As I have stated before, I do not consider the injunction proceedings as interposing any obstacle between the company and its employes in the way of settling the questions now at issue, or any other question, and I am ready at any time to meet any committee of employes and settle supposed grievances that can be adjusted between us."

"What will be your next move in case the injunction is dissolved and a strike is ordered?"

"Then there will be but one thing to do in such an event," he replied, "and that will be to fill or endeavor to fill all places made vacant by strikers and go on with the conduct of the traffic of the Wabash railroad."

John Hopkins, chairman of the general committee of the Railway Conductors has made a written statement detailing the grievances held by the Wabash employes. He states that the real grievance is not a case of wages but is a violation of the old schedule.

John Hopkins, chairman general committee, Order of Railway Conductors, has made a statement detailing the grievances existing on the Wabash system, as follows:

"The real grievance is not a case of wages. A violation of the old schedule is one of the causes of complaint. This is done by the company putting on preferred runs with regular crews that get a monthly salary.

"This cuts the pay for brakemen from 2 cents a mile to about 1¼c, conductors from 3 cents to 2 cents while engineers and firemen receive the same for working on these trains as for any other freight train. But this is not the worst feature of the arrangement. After the company had these runs well established the managers commenced to pile on the abuses so fast that one could hardly believe the orders posted in the bulletin books.

"The first of these was that crews on Detroit and Chicago runs after running 270 miles, switch out the merchandise and take it down town without additional pay. The next was 10½ miles each way, added to the St Louis merchandise run, making 202 miles in the round trip additional with an increase of about $3 per month. This additional mileage alone would make a brakeman $80.60 per month, as it is a daily run, saying nothing of the 200 miles he had already made.

"The next was the Detroit and Chicago crews, after making 270 miles, would wait at Delray until cars are received and take them down town before being relieved.

"But this is the straw that broke the camel's back:

"Not satisfied with all this for nothing, they put two engines on and make them handle a dead freight train outside of the high class, and now they wonder what we are kicking about. After we work like slaves all winter in all kinds of weather without rest, often for 60 hours at a stretch, we are told we have nothing to complain of.

"In the spring, when navigation opens, and business drops off these preferred crews, with the big engines and double-headers, can handle about half of the business and the rest of us can eat dried snowballs or wait until nice cold, stormy winter comes around again with its sleet and ice on the running boards on top of the cars.

"The Adams injunction even takes away the right to quit the company's service, and if made permanent they can hold men as bonded slaves. Now, I for one, an O. R. C. man, and one who voted against a strike, believe in upholding the B of R. T. and B of L. F. to the last ditch.

(Signed) "John Hopkins
"Chairman Gen Committee O. R. C."

The statement of Chairman Hopkins was shown to President Ramsey tonight. He said:

"I do not wish to discuss the matter more than to say that the alleged grievances mentioned by Chairman Hopkins were not referred to or brought up by the committees in their meetings with the Wabash officials. The trouble with Mr. Hopkins is that he is not a 'preferred run,' a position they are all after. These runs are part meat and high-class freight trains, which practically make passenger train time."

NEGRO'S VICTIM DEAD.

(By Associated Press Exclusively to the Gazette in Colorado Springs.)

Birmingham, Ala., March 7.—Mrs. J. C. Dickerson, who, with her husband was assaulted by a negro at the Dickerson home in Cordova on Wednesday night, died in the infirmary here this evening and Mr. Dickerson is not expected to live.

Mrs. Dickerson recovered consciousness this morning and identified Henry Walker, a negro who was arrested on suspicion as the assailant.

About Tape

Not the kind that is red, nor yet the dry goods kind, but a measure.

Your business man ought to have a pocket tape, likewise you mechanic. We have 'em—most any old kind—linen or steel, 25c to $5.00 or more.

Get a tape, keep your eye on the tape and determine to be first across in the business race.

The Out West Printing & Stationery Co.
[illegible] PIKE'S PEAK AV. [illegible] PHONES [illegible]

DEMONSTRATION OF FRANCO-AMERICAN CORDIAL FEELING

(By Associated Press Exclusively to the Gazette in Colorado Springs.)

Paris, March 7.—A remarkable demonstration of Franco-American cordial feeling occurred at the banquet given at 11 o'clock this morning in the Hotel Continental, to President Francis of the St. Louis exposition. It was under the presidency of Minister of Commerce Troyillot and was attended by 500 of the foremost officials, including a personal representative of President Loubet and practically the entire ministry, and representatives of the state senate, chamber of deputies, judiciary and the army and navy.

Mr. Francis arrived here from Madrid late last night, and, owing to his intention to leave for Berlin at 1 o'clock, the banquet was arranged for an unusually early hour. The corridors leading to the banquet hall were lined on either side by long lines of republican guards in brilliant uniforms, with burnished helmets and flowing red plumes. On the upper landing was stationed the famous band of the 104th regiment of infantry, which played the "Marseillaise," as the distinguished officials assembled.

When President Francis appeared he was enthusiastically greeted and the band played "The Star Spangled Banner." During a prolonged demonstration, Mr. Francis was escorted to the post of honor, with Colonel Meaux St. Marie, of President Loubet's personal staff, at his right, and the minister of commerce at his left. The full capacity of the spacious banquet hall was taxed by the guests, who were seated at 17 long tables flanking the table occupied by the guests of honor.

Among others who sat near Mr. Francis were Minister of Instruction Chaumie, Minister of the Colonies Doumergue, Minister of Public Works Marujoles, M. Derville, director general of the Paris exposition of 1900, former Ministers Krantz, Mesureur, Doumer, Boucher and Lebon, the commissioner of France to the St. Louis exposition, M. La Grave, the presidents of the leading commercial industrial and financial organizations of the country, and representatives of the United States embassy and Consul General Gowdy. Seldom had such a notable gathering of officials and representative men been seen here.

The decorations of the hall were significant of Franco-American fraternity, the central piece being a sunburst of tri-colors and Stars and Stripes. On the artistic menu card was an engraving typifying American energy and the card was embellished and entwined with the flags of France and America. After an elaborate meal, speeches of welcome were made by M. Ancelot, president of the French foreign expositions committee, and the minister of commerce. M. Ancelot closed his remarks by presenting to Mr. Francis a superb miniature painting representative of French art. The minister of commerce, in behalf of President Loubet and the ministry presented Mr. Francis with a magnificent Sevres vase, and to Mrs. Francis he presented an exquisite fan of ivory, lace and silk.

Mr. Francis made a feeling response, saying he recognized that his reception was chiefly a tribute to cordiality of French sentiment toward the sister republic. He closed with a speech in French, which evoked great applause.

The banquet was ended with the playing of the "Star Spangled Banner," and, amid a scene of much enthusiasm, Mr. Francis hurried away to catch the train for Berlin.

During the banquet an autograph letter from President Loubet was read, designating Colonel Meaux St. Marie to be present in his behalf, and expressing the heartiest sentiments towards Mr. Francis and the St. Louis exposition.

In the course of M. Troyillot's speech he said France and the United States were bound together by the bonds of a historical association, commercial life and similarity of political institutions. These were bonds of the heart as well as of interest. Moreover, he added, France recognized that the time had come when she would give a fitting recognition and return for the magnificent part the United States had taken in the exposition of 1900. His toast, "To the United States and France, the Two First Republics on Earth," was drunk standing and amid cheers and the waving of handkerchiefs.

Mr. Troyillot devoted considerable attention to the growth of commerce between France and America, saying in part:

"Not only are the two countries bound together by the ties which were formed during the revolutionary struggle, by Washington, Lafayette and Rochambeau, but they are bound also by the strong ties of commercial relations. Day by day the movements of exchange between France and the United States are becoming greater in spite of all the barriers placed in the way. We see with satisfaction that our exports to the United States have increased daily, they were 512,000,000 francs in 1894 and 765,000,000 francs in 1900. It is quality, however, rather than quantity of our exports which gives France the first place among the nations in Europe in their relations with the United States. There is a vast difference between exporting millions of crude products and exporting millions of finished products and luxuries. As an exporter of articles of the highest grade our position is pre-eminent and our American friends are our best customers in the world.

"The French republic considers the American republic not only as a friend but as a sister. French love of liberty is so profound that France has no need to look elsewhere for examples, yet surely the example of the United States has been useful in pointing out how to establish and how to maintain the true spirit of liberty."

Mr. Francis in the course of his response said his reception would have the effect of further showing to the American people the friendliness felt for them by the people of the sister republic.

President Pachardo of the American chamber of commerce also spoke. He referred to the growing prospect of closer commercial relations between France and the United States and in behalf of the American chamber presented Mr. Francis with a large loving cup of silver lined with gold.

ILLINOIS COAL MINERS AGREED TO COMPROMISE

(By Associated Press Exclusively to the Gazette in Colorado Springs.)

Springfield, Ill., March 7.—A strike of 40,000 coal miners in Illinois was averted this afternoon when the operators and miners of the state in joint conference signed an agreement for the year commencing April 19, 1903. The miners receded from their demand of nine cents over the Indianapolis scale in the first district or in the northern thin vein and 10 cents over the same scale in Williamson county. The agreement signed is for a six-cent raise over last year's prices all over the state, the raise agreed on in the joint national conference of operators and miners at Indianapolis. The operators wanted to charge $1.85 per keg for powder and the miners were willing to pay but $1.75. The latter figure was finally agreed upon.

SOME LIGHT THROWN ON NEW YORK MURDER MYSTERY

(By Associated Press Exclusively to the Gazette in Colorado Springs.)

New York, March 7.—The man who last Sunday night accompanied Nellie Fletcher to the boarding house of Mrs. Farrell in West Thirty-seventh street where she was found dead on Thursday was arrested tonight. The police say that he is a well-known shoplifter known as Edward Stewart. Stewart, the police say, has made a statement that he met the woman in a saloon on Sunday night and that she told him that she had run away from her home in New Haven with a Yale student and had gone to Chicago. She was then, she said, on her way to New Haven, but wished to remain a few days in New York and wanted to find a boarding house. Stewart, he says, recommended Mrs. Farrell's house where he said he left her after she had engaged a room for a week.

Captain Langden, chief of the detective bureau, said tonight that it was his opinion that the woman had died from the effects of knockout drops. He thought she had been robbed as no money was found in the room, and if she had contemplated a trip to New Haven, she would have had enough money to buy her ticket.

KRUEGER CONVALESCING.

(By Associated Press Exclusively to the Gazette in Colorado Springs.)

Paris, March 7.—A dispatch to the Patrie from Cannes says Mr. Krueger, who had been suffering from a light attack of grip, remained in his room for three days on the advice of Dr. Heymann, but he has entirely recovered and today resumed his daily promenades in the garden of the Villa Gemi. He expects to prolong his stay at Cannes until the end of April.

WELLS ACQUITTED.

(By Associated Press Exclusively to the Gazette in Colorado Springs.)

Washington, March 7.—The court martial which tried Lieutenant Chester Wells for casting away his vessel, the naval tug Leyden on the south coast of Block Island January 21 last, has acquitted that officer. A court of inquiry had previously recommended that there be no further proceedings, but Secretary Moody thought that the court martial should be held.

DENT[illegible] S[illegible]RY

Dr. Shaw Makes a Special Offer Until March the 15th.

To more thoroughly advertise his new system. See large ad in tomorrow's issue explaining this offer. Chicago Dental Parlors, Reed Bldg., 120 North Tejon street. 'Phone 687-A. Dr. W. F. Shaw, Prop. Office open from 8 a. m. to 6 p. m. Sundays from 9 to 12.

NEW YORK COMMISSION FIRM MADE ASSIGNMENT

(By Associated Press Exclusively to the Gazette in Colorado Springs.)

New York, March 7.—D. Le Roy Dresser and Charles Riess, doing business as commission merchants, under the firm name of Dresser & Co., No. 1[illegible] Green street, made an assignment today for the benefit of creditors to Charles McKenzie. Mr. Dresser was until a few days ago president of the Trust company of the republic.

A mercantile agency estimated the pecuniary strength of the firm at from $200,000 to $300,000.

This is the house concerning which there have been rumors on Wall street throughout the week. Large bank interests conferred yesterday in the effort to extend assistance necessary to save the firm, but the suspension was not averted. Two million dollars in the firm's paper is said to be outstanding. A considerable amount is held in this city.

A banker said:

"The firm's paper is largely held, I think, by interior banks. Some of it is in New York. How this will be adjusted I do not know, but efforts will of course be made to avoid disturbance."

There are no preferences. Attorneys for the assignee said that the liabilities as nearly as they can be approximated amount to about $1,250,000 and that about half of this indebtedness is secured. The nominal assets as nearly as can be estimated in the absence of a statement according to the attorneys are about $450,000, and consist of cash, accounts receivable and merchandise. The creditors will be called together as soon as possible and a settlement offered to them in hope of being able to re-establish the firm of Dresser & Co in business.

NEW ENGLAND RAILWAY SYSTEM MAY BE TIED UP

(By Associated Press Exclusively to the Gazette in Colorado Springs.)

New Haven, Conn., March 7.—The grievance committees of the conductors and trainmen of the New York, New Haven and Hartford railroad system held an all night session last night, at which Val Fitzpatrick of Cleveland, Ohio, vice grand master of the Brotherhood of Railroad Trainmen, and C. W. Wilkins of Cedar Rapids, Iowa, senior grand conductor of the railway conductor organization were present. Nothing concerning the conference was given out except that the deliberations had not been concluded and that another meeting of the committees and national officers would be held today.

It is said that the grievance committees represent 80 per cent of the trainmen and conductors of the system.

BRIDGE WORKERS' STRIKE

(By Associated Press Exclusively to the Gazette in Colorado Springs.)

Philadelphia, March 7.—President Buchanan of the International Association of Bridge and Structural Workers, today issued a statement giving as the reasons for the general strike against the American Bridge company that the work in the various cities had been sublet to non-union men contrary to the established working rules.

The statement has been forwarded to all subordinate unions of the International association. In addition to the causes leading to the strike it gives instructions to officials of local unions as to their conduct during the progress of the contest.

President Buchanan discussing the strike, said:

"It has come to the stage where we must either quit the business or fight. It is absolutely untrue that the strike was ordered because of the hoisting engineers union. While it is true that the lockout of engineers affected us in New York there had been no strike of the bridgemen's union in that city."

According to reports received today by President Buchanan, there are 1,500 men idle in New York; 1,000 in Pittsburg, 200 in Marietta, 100 in Toledo, 300 in Albany and 200 in Philadelphia. Reports are yet to be received from Harrisburg, Pa., Buffalo, Syracuse and other points in the United States and Canada.

POLAR EXPEDITION

By Associated Press Exclusively to the Gazette in Colorado Springs.

Edgartown, Mass., March 7.—Captain Winfield [illegible] left today for New York en route for Tromsoe, Norway, [illegible] on the Zeigler polar expedition. He will take command of the [illegible] which is to take the company to the far north.

FIRST NEW COIN FOR THE PHILIPPINE ISLANDS

(By Associated Press Exclusively to the Gazette in Colorado Springs.)

Washington, March 7.—Colonel Edwards, chief of the insular division of the war department who made preparations in advance to carry out the provisions of the Philippine currency act [illegible] of relieving [illegible] Linda [illegible] the first [illegible] money [illegible] used in the Philippines [illegible] The new coin [illegible] in design. On the face [illegible] female figure representing a Filipino [illegible] behind her is the smoking cone of a volcano and around the picture is the words "One peso, Filipinas." On the reverse of the coin is a slightly modified representation of the United States coat of arms with the words "United States of America."

STEWART NOMINATED FOR MAYOR OF CHICAGO

(By Associated Press Exclusively to the Gazette in Colorado Springs.)

Chicago, March 7.—Graeme Stewart was nominated for mayor today by the Republican city convention. On the first ballot he received 7[illegible] votes or 1[illegible] more than necessary to a choice.

John N. Harlan, the only opponent, received the votes of 42 delegates. The Harlan support [illegible] made a game fight and vainly endeavored to stampede the convention, but were hopelessly outnumbered.

Just as the result of the vote was about to be announced Mr. Harlan entered the hall. He was greeted with cheers and after the formal announcement of the vote, addressed the convention, declaring his intention to work for the election of Stewart. His declaration allayed apprehension of an independent Republican ticket in the field and leaves Stewart the only candidate of his party.

ITALIAN QUEEN INTERESTED IN MATTER OF EMIGRATION

(By Associated Press Exclusively to the Gazette in Colorado Springs.)

Rome, March 7.—Queen Margherita received in private audience today United States Consul General de Castro and Mrs. De Castro. The queen showed much interest in the large number of Italian emigrants going to the United States and expressed satisfaction at the fact that there were now so many Americans in Rome.

CROWN PRINCESS' SON PRAYS FOR MOTHER'S RETURN

(By Associated Press Exclusively to the Gazette in Colorado Springs.)

Dresden, March 7.—Little Prince George, eldest son of Crown Prince Frederick, was missing from the palace yesterday and for several hours his tutors and the household officials were in consternation. The servant's report was that the prince had been abducted by agents of his mother, the former Crown Princess Louise. The boy was found praying in the cathedral that his mother might return.

The Socialists are doing all the crown princess episode for political agitation and the unpopularity of the Saxony monarchy appears to have been considerably heightened. The carriage of Princess Mathilde, sister of the crown prince, was surrounded by a crowd in Wilsdruffer street, one of the principal shopping streets of Dresden, one day last week, the cries of "Give us our Louise" were raised. Princess Mathilde was so frightened that when the police reached the scene she was escorted into a shop and eventually went out by the rear door. She took another carriage home. Several similar incidents showing the unpopularity of the royal house have been noticed since the agitation caused by the elopement of the Princess Louise, but none of them has been mentioned in the local papers of Dresden.

REFORMS INSTITUTED BY AMEER OF AFGHANISTAN

(By Associated Press Exclusively to the Gazette in Colorado Springs.)

London, March 7.—Mail advices received here from Kabul say the Ameer of Afganistan has divorced all but four of his wives. The divorced women are allowed to remarry if they desire and the ameer has provided a lifelong support to those who do not marry again. He has also decreed that [illegible] that none of his subjects shall hereafter have more than four wives and that all in excess of this number must be divorced.

The ameer is also suppressing evil doers with an iron hand. In a recent proclamation he ordered that anyone convicted of insulting another on account of his religion shall be blown from a cannon's mouth. This punishment has already been inflicted. Robbers are placed in cages that are hung prominently in the thoroughfares as a warning to others. Another proclamation of the ameer [illegible] against those who attempt to corner grain decrees that everything possessing in excess of what is absolutely necessary for the support of his family for four months shall be [illegible] If he fails to do so, his whole supply will be taken by force.

BELGIUM PROTOCOL.

(By Associated Press Exclusively to the Gazette in Colorado Springs.)

Washington, March 7.—Minister Bowen and Baron Moncheur today signed the Belgium protocol for the settlement of that country's claims against Venezuela. It follows in the lines of the American protocol and provides that the Queen of The Netherlands shall name the umpire for the commission.

ALDERMAN FROM THE SEVENTH WARD

MR. PETER SCHMITT,

Of 1111 Colorado avenue, at the solicitation of his friends, announces himself as candidate before the Republican primary for this office. He has been a resident of the ward for over 12 years.

[illegible] Cured at [illegible]
Positively Cured at [illegible]
I completely remove every spot and blemish from the face or body, rendering the skin clear, smooth and healthy. Consultation free. Write for Book.
JOHN H. WOODBURY, D. I.
1[illegible] State Street, Chicago.

Have You Rheumatism, Liver or Bladder Trouble?

To Prove What SWAMP-ROOT, the Great Kidney, Liver and Bladder Remedy, Will Do for YOU, All Our Readers May Have a Sample Bottle Sent Free By Mail.

Pain or dull ache in the back is unmistakable evidence of kidney trouble. It is Nature's timely warning to show you that the track of health is not clear. If these danger signals are unheeded, more serious results are sure to follow. Bright's disease, which is the worst form of kidney trouble, may steal upon you.

The mild and the extraordinary effect of the world-famous kidney and bladder remedy, Dr. Kilmer's Swamp-Root, is soon realized. It stands the highest for its wonderful cures of the most distressing cases. A trial will convince anyone and you may have a sample bottle free by mail.

Backache, Uric Acid and Urinary Trouble

[illegible]

[illegible] nervousness, irregular heart-beating, rheumatism, bloating, irritability, worn-out feeling, lack of ambition, [illegible] sallow complexion.

If your water when allowed to remain undisturbed in a glass or bottle for twenty-four hours forms a sediment or settling, or has a cloudy appearance, it is evidence that your kidneys and bladder need immediate attention.

In taking Swamp-Root you afford natural help to Nature, for Swamp-Root is the most perfect healer and gentle aid to the kidneys that is known to medical science.

Swamp-Root is the great discovery of Dr. Kilmer, the eminent kidney and bladder specialist. Hospitals use it with wonderful success in both slight and severe cases. Doctors recommend it to their patients and use it in their own families, because they recognize in Swamp-Root the greatest and most successful remedy.

If you have the slightest symptoms of kidney or bladder trouble, or if there is a trace of it in your family history, send at once to Dr. Kilmer & Co., Binghamton, N. Y., who will gladly send you free by mail, immediately, without cost to you, a sample bottle of Swamp-Root and a book of wonderful Swamp-Root testimonials. Be sure to say that you read this generous offer in the Colorado Springs Sunday Gazette.

If you are already convinced that Swamp-Root is what you need, you can purchase the regular fifty-cent and one-dollar size bottles at drug stores everywhere. Don't make any mistake, but remember the name, Swamp-Root, Dr. Kilmer's Swamp-Root, and the address, Binghamton, N. Y., on every bottle.

GET-RICH-QUICK CONCERNS INDICTED IN CHICAGO

(By Associated Press Exclusively to the Gazette in Colorado Springs.)

Chicago, March 7.—Several indictments were returned by the federal grand jury today against alleged get-rich-quick concerns. Twenty-five true bills in all were presented. The indictments were against the postal laws and revenue laws. Among those indicted were Paul [illegible] and Charles [illegible], managers of the [illegible] company, [illegible] Investment company and Jacob [illegible] and [illegible], managers of the Marion Directory company, an alleged fraudulent matrimonial agency.

CONFERENCE WITH FUNSTON RELATIVE TO ALASKA

(By Associated Press Exclusively to the Gazette in Colorado Springs.)

Washington, March 7.—It was learned tonight that the visit of General Fred. Funston to Washington has no special significance. A number of questions have arisen in the department with respect to allotments of land belonging to the government reservation in Alaska to persons and parties contemplating, to do business there. As Alaska is under the jurisdiction of the department of the Columbia to which General Funston has been assigned and as General Funston will in all likelihood visit Alaska during the coming season it was deemed advisable to summon him to Washington for a conference.

PLANT CLOSED DOWN.

(By Associated Press Exclusively to the Gazette in Colorado Springs.)

Alliance, Ohio, March 7.—The local plant of the American Steel Casting company employing 800 hands has been closed down indefinitely, owing to trouble with the molders and core makers. The managers of the works have declined to recognize the union with which the men are affiliated.

LITIGATION AVERTED.

(By Associated Press Exclusively to the Gazette in Colorado Springs.)

Adams, Mass., March 7.—The contest over the estate of the late L. L. Anthony, cashier of the Greylock National bank of Adams, which was threatened by the unexpected appearance here of Mrs. May Tinney Anthony of Los Angeles, California, who claimed to be the widow of the deceased, has been averted by an agreement satisfactory to all concerned. Today Mrs. May Tinney Anthony's claims of the legality of his claims were accepted by the heir to the estate, Mrs. [illegible], Anthony, mother of the deceased. The estate is supposed to be worth from $[illegible],000 to $1[illegible],000.

CRIPPLE CREEK EXCURSION VIA COLORADO MIDLAND RY. $1.00 to the [illegible] Creek and return Sunday March 8. [illegible] Good date of sale for returning.

What a Stylish Person

Is that will be remarked of any traveler who carries one of our

Suit Cases.

[illegible] will stand wear.

Special Price, $8.75.

W. [illegible] WISE

1[illegible] Pikes Peak Ave.
Phone 574.

TRUNKS REPAIRED

[illegible] NA[illegible] M
Deals in
Chinese and Japanese Fancy Goods; fine line of all kinds of China; Cloisonne, Ladies' Robes and Jackets.
Telephone Red 635
No. 7 East Pike's Peak.

MISSOURI DENTISTS

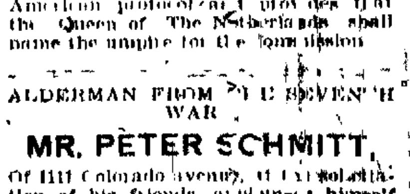

Will You Be Alive?

Patients Our Best Advertisements. We believe every pleased patient sends us some one else. To this and the fact that our prices are reasonable we attribute the fact that we are kept busy. Every day some one says "Mrs. So and So is so well pleased with her work that I thought I would come to you."

We want to add you to our chain.

Our work will bear the closest inspection by the most expert dentist and yet our prices are within reach of all.

Examination free.

THE MISSOURI DENTISTS,
Office Over Robinson's Drug Store. DR. J. B. FLEMING, Prop.

NEWSPAPERARCHIVE® NEWSPAPERARCHIVE®

Report of Year's Work

The report of Chief King for the fiscal year, ending February 28, has been completed and will be submitted to the city council at its meeting tomorrow night. The report is a detailed record of cases that have come before the department and contains some interesting statistics.

The patrol wagon has made 1,000 trips and traveled 1,227 miles.

During the year J. C. Hughes, C. E. Knapp, J. E. Birch and Thomas Knight resigned their positions and C. N. Draper, W. D. Thomas, William Shemwell and J. W. Davis were appointed to fill their positions.

Receipts of this office have been as follows:

Unclaimed bicycles sold	$194.15
Broken stone	301.40
Ambulance	395.00
Total	$890.55

There is stone on hand, broken and unbroken to the value of $250, bills outstanding for stone, $406. Total, 3656.

Of a total of 1,256 arrests 47 were females, 1,209 were males, 324 were married, 922 were single, 12 were fugitives from justice and were delivered to the proper authorities outside our jurisdiction, 128 were county cases and were delivered to the county authorities.

Five thousand five hundred and thirty-two meals were furnished prisoners at a cost of $[illegible]. About 2,000 letters and circulars were sent out from this office and about [illegible] were received.

Property of a value of $8,796.20 has been reported to this office as lost or stolen, of which $1,[illegible] has been recovered. There were bicycles to the value of $[illegible] reported as lost or stolen, of which $15,500.00 have been recovered.

Fifty-seven children were reported to this office as lost, 38 boys and 19 girls from the ages of two to 10 years, all of whom were recovered and returned to their parents.

One thousand and one head of stock impounded during the year, 4 head were sold for $212.50, an average of $[illegible] per head.

The ambulance has traveled 9,[illegible] miles, has made 384 calls, 136 of which were paid and 237 were charity.

The nativity of persons arrested follows: Americans 902, Austrians 5, Bermudians 2, Canadians 11, Cubans 2, English 38, French 8, Germans 23, Italians 5, Irish 67, Jews 3, Mexicans 8, Norwegians 1, Negroes 148, Polanders 2, Russians 8, Swedes [illegible], Scotch 14, Welch 3. Total 1,256.

The recapitulation of arrests and offences:

Assault 4, assault to kill 2, assault to rape 1, burglary 31, cruelty to animals 1, carrying concealed weapons [illegible], drunk 71, driving over hose 4, drinking in public place 1, destroying property 1, embezzlement [illegible], false pretenses 3, forgery 5, fugitive from justice 3, fast driving 13, gambling 8, highway robbery 1, insane [illegible], incorrigibility 1, keeping gambling house [illegible], keeping tippling house [illegible], leaving team unhitched 8, murder [illegible], obstructing street 2, prostitution [illegible], throwing boys 28, riding on sidewalks [illegible], driving on wrong side of street 4, resisting officer 2, suspicion 3, shooting in city limits 7, safe keeping 7, vagrancy 22, violating crossing ordinance 1, violating health ordinance 21, violating liquor ordinance 1, violating hack ordinance 2, violating license ordinance [illegible], violating solicitors ordinance 4, violating dog ordinance [illegible], violating water ordinance 2, violating dump ordinance [illegible], violating garbage ordinance [illegible], violating livery stable ordinance [illegible], violating curfew ordinance [illegible]. Total [illegible].

Many Were Arrested

Samuel, John and William Marshall were arraigned yesterday in Justice Ruby's court on the charge of assault with deadly weapons and attempt to kill. They were placed under a bond of $800 to appear next Wednesday before Justice Ruby. The bond was signed by C. L. McKesson and Samuel Marshall, the father of the boys.

The case grew out of the assault by the young men on Maurice Fleischman, a drug clerk of this city, on Friday night at the corner of Weber and Kiowa streets.

[illegible] Camp

Two large parties of capitalists will use the Short Line to view the wonders of the Cripple Creek district today and tomorrow. This morning the road will carry a special bearing the members of the Pennsylvania Golden State tourist party and tomorrow morning a special will carry the Raymond & Whitcomb party now sojourning in Manitou to camp. The Pennsylvania Golden State tourists occupy four Pullmans in charge of J. F. McCoy of Philadelphia, tourist agent of the Pennsylvania road. They arrived in this city Friday evening and will spend seven days at the Antlers. The Raymond & Whitcomb excursionists to the number of about 300 will leave this city early tomorrow morning returning in the evening. The Short Line will carry a number of other excursionists to the camp within the next few months. The next Raymond & Whitcomb party to this city will arrive March 21.

Personal Mention

Edith I. Hartsell and Lillian Hartsell left yesterday over the Colorado & Southern for Los Angeles, California.

Edward Pauls left yesterday for El Paso, Texas.

J. G. Smith is in Denver on business.

C. L. Tyler and wife will spend Monday in Pueblo.

J. H. Ellis and wife went to Denver yesterday.

Among the local people who went to California yesterday were: Miss Rowell, H. H. Alexander, Arthur J. Harris, R. G. Rhodes, R. B. Rhodes and Anna Rhodes. Mr. and Miss Rhodes went to San Francisco while the others were passengers to Los Angeles.

F. A. Hazlett of Des Moines, Iowa, is among the guests at the Lik.

A party of tourists consisting of Thomas Power, P. J. Mulcahy and Jerden Miller of Iowa City, Iowa, are sampling at the Lik.

Henry Clark left yesterday for Denver.

Robert L. Wilson went to Denver yesterday.

Mr. and Mrs. F. G. Shields left for California yesterday.

C. H. S. Shacks, general manager of the Colorado Midland, was in the city yesterday.

Gilbert M. Long left last evening for the east on his lecture tour for the chamber of commerce.

C. A. Hibbard has returned from New York, where he went to purchase goods for his dry goods store.

Dr. R. J. Anderson and Mr. George Medlin left yesterday afternoon for the City of Mexico. They will be away two weeks for pleasure and recreation.

Mrs. John Knowles returned to Colorado Springs Monday after a visit of two weeks at Alpine, in Denver.

A score of the best horsemen in Denver were in the city yesterday on business. Mr. Starr, one of the members of the board of county commissioners, has been appointed by the Denver county executive.

[illegible] Avenue Tenement

A very [illegible] fire occurred in the tenement house on the corner of Tejon street and Pikes Peak avenue, yesterday morning. The fire was discovered by the occupants of the building, who succeeded in extinguishing the flames before the arrival of the fire department. The damage to the building and its contents will be slight.

[illegible] Tomorrow

[illegible] will be held tomorrow morning at 10 o'clock in the office of the county clerk. Those who have made no improvement [illegible] will be [illegible] to come before the meeting.

Baptist Church Concert Will Be Repeated Soon

[illegible]

Building Trades Held Meeting Last Night

A meeting of the building trades was held last night. According to members of the trades, this meeting of journeymen was called for the purpose of discussing the strike situation and the [illegible] which was issued on the [illegible] by the district executive board, which they work at the Colorado Springs [illegible] the mill men took the same [illegible] no action was taken by the [illegible].

Real Estate Exchange Will Elect Secretary

A meeting of the real estate exchange will be held in the city of Denver [illegible] Will Thursday afternoon at 4 o'clock. At this meeting a secretary will probably be elected to succeed J. W. Wright who recently resigned. J. L. Hoover of the firm of Hoover & Baker is now acting as temporary secretary, but a man will be elected to take up the active duties of the secretaryship in a short time. The exchange has several well known [illegible] men in view for the place. [illegible] announcement [illegible] probably will not be made at the present time. Outside of the election of a secretary nothing of importance will come before the meeting.

Prof. Parsons Attended Meeting of Teachers

Prof. Edward S. Parsons, dean of the college, was in Denver yesterday attending the meeting of the educational council of the State Teachers association. Prof. Parsons is president of the council which is the inner body of the association.

The meeting was held to discuss several routine matters in connection with the duties of the council and to arrange a program for the spring meeting of teachers to be held at the East Denver High school April 1 and 2. The council of which Prof. Parsons is president is the most important body of the teachers association and outlines the policy of the association and deals with all of the larger educational problems taken up by that body.

First Ward Republicans Decide Upon Aldermen

Several meetings of the voters of the First ward have recently been held to outline plans for the spring campaign, and yesterday the Republicans got together and decided upon Simeon J. Dunbar as their candidate for alderman. Mr. Dunbar has been a resident of the city a long time and is a property owner of the first ward.

Registration books are now open at the office of county clerk. Those who did not vote at the election November 4, 1902, and did not ask to have their names retained, must register before voting.

Read carefully the following section of an amendment to the constitution relative to qualification of voters:

Every person over the age of 21 years, possessing the following qualifications, shall be entitled to vote at all elections. He or she shall be a citizen of the United States, and shall have resided in the state 12 months immediately preceding the election at which he offers to vote, and in the county, city or town ward or precinct, such time as may be prescribed by law.

CRIPPLE CREEK EXCURSION
NEXT SUNDAY, MARCH 8
VIA THE SHORT LINE

$3.00 round trip on Short Line train leaving Colorado Springs at 10.37 a. m., return limit date of sale.

Summer Surface

Will soon make cycling through our Parks, Boulevards and Canons a delight and CAN BE BETTER ENJOYED in one of our well-made SURREYS than any other way.

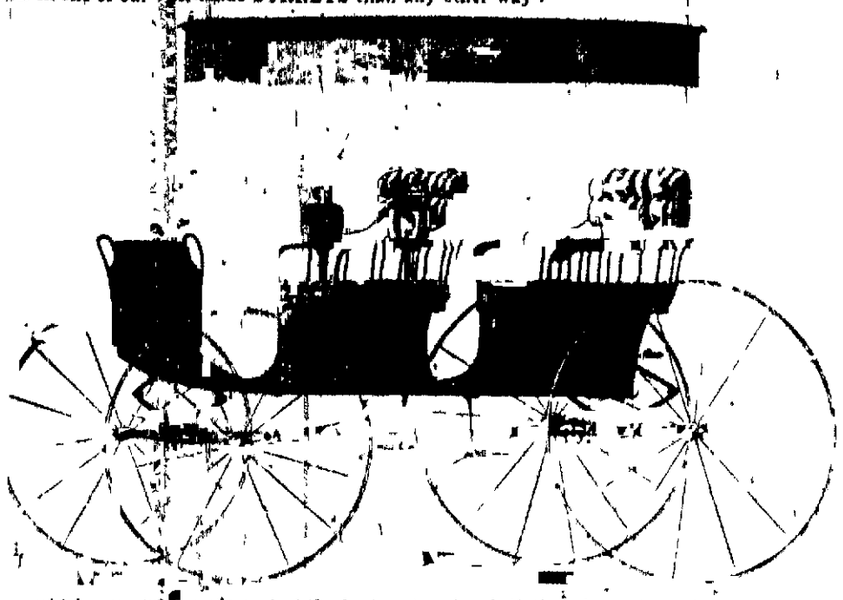

These vehicles are well made and of the best material. Artistic judgment and expert workmanship combine to make this a SURE FIT at a comparatively low price.

Hemenway & Co.

31 SOUTH CASCADE AVE. PHONE [illegible]

The Depot's Work

The date for the national encampment of the Grand Army has been determined. During the week beginning March 27 the men who fought to uphold the union will tramp the streets of San Francisco and gather together once more to tell of the old army days.

Notice of the decision on a date has been received by the local Grand Army post. No. 22, from Thomas J. Stewart, commander in chief, who has just been in San Francisco to make the preliminary arrangements for the encampment.

Commander Stewart is now en route from the coast to his home in Philadelphia, accompanied by the members of his staff. Commander Stewart passed through Denver the middle of last month on his way to the coast and it was hoped by the local veterans that he would be able to visit this city on his return trip. He is taking the southern route home, however, and will not pass through the state. The delegates to the national encampment from this department, four in number, will be selected at the encampment of the Colorado-Wyoming department to be held in Cheyenne next July. In addition to these four delegates all post department commanders will be entitled to the national encampment.

San Antonio Wants It

The contract for the new $50,000 bank block at the corner of Tejon and Huerfano streets will be let some time tomorrow unless further delays occur. It was expected that the contracts would be awarded yesterday afternoon, but the entire matter went over until this week. However, these delays are not interfering with the reservations which are being made by tenants for quarters, for as Mr. N. E. Gundy, who has these matters in hand, says, there is a veritable rush for the new building.

"The people want to get into the new bank building and I can safely say that this is the best renting proposition there is at this time."

Brick Work Resumed

The bricklayers strike is practically ended. The men employed on the new Arcade hotel have been ordered to report for work tomorrow morning. According to all indications the strike which began with a walk-out of the men employed on the Arcade hotel and the Elks new club house last Monday morning, is over and work on these buildings will no longer be delayed. It is understood that the contractors have been meeting and talking the situation over and finally decided to grant the demands of the men.

Local People Close Big Deal for Water Bonds

The Colorado Title and Trust company of this city was voted $150,000 worth of water bonds by the city council of Durango last night. C. M. Williams of Thurlow, Hutton & Williams, was chiefly instrumental in closing the deal. The city of Durango is contemplating some extensive improvements in its water system and voted the bonds to raise the money.

CYMRODORIONS—The Cymrodorion society will meet at the new Y. M. C. A. building at 7:30 p. m. next Friday to perfect organization. All Welsh people of the city are invited.

DR. HILL'S SERMON—"Sunday In The Bible" will be the subject of Dr. Willard Hill's sermon at the district court room tonight.

RELIEF CORPS—A committee from the Women's Relief Corps will meet with a committee from post No. 22, G. A. R., at Mrs. Fields, 119 E. Vermijo street, tomorrow evening at 7:30 o'clock.

"77" FOR GRIP

Grip is epidemic—the hospitals crowded—the suffering intense the death list appalling—yet ninety cases in every hundred could be prevented or cured, with little cost and no inconvenience, by the use of Dr. Humphreys' "Seventy-Seven." It not alone breaks up the Grip, but its tonicity sustains the system, and you can keep about your business. It can be carried in the pocket and taken from the hand without trouble.

The indications of a severe attack of Grip or Influenza are headache, chilliness, general muscular pains, fever, sore throat, cough and systematic lassitude.

At the first chill or shiver, take "Seventy-Seven." It will restore the checked circulation, start the blood coursing through the veins and break up the Grip or a Cold. At Druggists, 25c, or mailed.

Humphreys' Med. Co., Cor. Wms. & John Sts., New York.

Bids for Dormitory to Be Received Tomorrow

Bids for the erection of the new dormitory for ladies at Colorado college will be received at 9:30 tomorrow morning and it is thought that the contract for the construction will be let later than tomorrow evening. There are about 10 local contractors figuring on the work and competition on prices promises to be very keen. The stakes for the new building were driven yesterday and it is thought that the ground will be broken either Tuesday or Wednesday. The dormitory is to be located just west of Tickner hall and overlooking Monument creek. The foundation will be 110x40 and the building will be three stories high, containing 60 rooms. Greeley stone found in Manitou, will be used in construction. Douglas & Hetherington are the architects. The building will cost about $26,000.

FIRST CASE—The first case to be tried in the new court house did not come to trial yesterday as was scheduled. It was the case of the people vs. Ben Buck and was to come up before Justice McClelland. The complaining witness, J. W. McCoughly, who alleges that Buck assaulted him, did not appear and the case was dismissed. An arbitrary settlement was made between the parties concerned.

IN JAIL—Dan Campbell is in jail for drunkenness. He was one of the principal witnesses in the James E. Bailey poisoning case and was found guilty of drunkenness in the justice court yesterday morning. He was fined $25, but was unable to pay the fine and was sentenced to the rock pile.

RUNAWAY BOYS—Edwin Haley, aged 9, and William Curran, aged 11, two runaway boys from Denver were captured at the Santa Fe depot this morning at 12:30. They claim that they were called into the baggage car by the baggage man and then put off at this city. The Denver police have been notified.

REDUCED RATES—Notice was received from the passenger department of the Colorado & Southern yesterday afternoon, at the local office of the road, that after today the $35 one way rate that has been in effect on several western roads to California would include San Diego. Heretofore passengers to San Diego had to pay $28.85, but the new ruling makes the fare to California points $35.

$26.00 TO CALIFORNIA

Via the Colorado & Southern Feb. 13. Try our new coaches. It has had to beat.

Tourist sleepers now [illegible] time now in effect via this road. City office 16 North Tejon street.

HOT SPRINGS, LITTLE ROCK AND MEMPHIS

The Colorado & Southern Ry. is the most direct and shortest route to these points. If you are contemplating a trip it will pay you to call at C. & S. ticket office 16 N. Tejon St., and let us figure with you.

NEXT SUNDAY
CRIPPLE CREEK EXCURSION
VIA THE SHORT LINE

Excursion tickets will be sold over Short Line train leaving Colorado Springs at 10.37 a. m. Sunday, March 8, rate of $3.00 for round trip. Limit of tickets one day.

NOW IS THE TIME TO GO TO CALIFORNIA

Don't wait until summer. This is the best time of the year to see California. Special reduced rate of $25 is offered by the popular Colorado & Southern Ry. via its new southern route.

It will give us pleasure to talk to you about your trip if you will call at our city office, 16 N. Tejon St.

P. S.—Don't forget we are still running 7 fast trains to Denver and 2 trains to Pueblo daily.

SANTA FE
CALIFORNIA RATES

Santa Fe commences $25 rate to California March 9. Quick time, fine train route.

HOT SPRINGS, LITTLE ROCK AND MEMPHIS

The Colorado & Southern Ry. is the most direct and shortest route to these points. If you are contemplating a trip it will pay you to call at C. & S. ticket office, 16 N. Tejon St., and let us figure with you.

IT IS TIME

To make arrangements for your trip to Europe this spring. You can do this with perfect satisfaction via city first class steamship line at Rock Island city ticket office, No. 2 Pike's Peak ave.

Shot His Tormentors

[illegible]

Ferry Boat Sunk

[illegible]

Merriam's Resignation

[illegible]

110th Birthday

[illegible]

$[illegible] California points
$[illegible] Portland
$[illegible] Seattle
$[illegible] Tacoma

Call on nearest agent of the Santa Fe for information, or address [illegible], Denver.

PALACE OF ART

[illegible] Pikes Peak ave. [illegible] Mr. [illegible] Mr. [illegible] Mr

Our Latest

Norfolk Suit

For Children Ages 3 to 15

Norfolk Suits have been selling largely this winter and are greatly in favor for spring and summer. We can show you a swell line of blouse suits also. When down town, come in and see them.

... B... K & ... PK...S

W...K ON CRAGMOR SANATORIUM TO BE STARTED IN THREE MONTHS

Work upon the Cragmor sanatorium will be commenced within the next three months a... with such vigor that within a year's time patients will be received by that institution. Dr. Solly, ... been the chief promoter of the enterprise, made an announcement to that effect last evening. He said: "The plans for the main building and in fact for the entire structure have been completed and accepted, and it is our intention to build the central block as soon as Architect MacLaren can draw the specific plans ... contracts may be let. All of this should be effected within three months at the outside.

"The central building will be 200 feet long by perhaps 45 feet deep and will cost about $100,000. The building material will, in all probability, be cement blocks of a patent make, with tile roof; so that the ... building will be entirely fire proof. I may add that there will be no wood used in the building other ... is necessary for door jambs and window frames, so the building besides being fire proof will be germ proof, a feature of considerable importance.

"The building will be so erected that it will have a southern exposure, thus permitting the patients to enjoy as much sunlight as possible. Only a single tier of patients' rooms will be put in on the second, third and fourth stories, and each room will be provided with an inclosed porch so that the patient ma... out doors, if desired. This is a decided improvement over every sanatorium in the world that I have ever visited and is an added advantage in favor of Cragmor. Besides this feature, each room will be ... with a private bath and the space allotted to each person will be 20x14 feet. All rooms will be single, though certain ones will be so built that they may be thrown en suite. The plans have been so drawn that there will be but a very small number of rooms on the north side of the building, as sunlight is ... in abundant quantities."

Entrance to the sanatorium will be made through the porte cochere at the northeast corner of the building, from which a hallway will lead into the center of the first story. On the north side of the hall will be the main offices and elevators, together with the assembly hall, dining room and kitchen. On the south side will be the library, billiard room, covered porch and sunk gardens. The sunk gardens are an interesting feature and is a space 200 by 150 feet opening out over a terrace to the south and cloisters on three sides. Everything has been done to insure the comfort and well-being of the patients, and the institution will be first class and thoroughly scientific in every respect.

The building when completed will cost $300,000 and will accommodate between 80 and 100 patients, although it is not planned to care for more than 40 in the main building.

The plan is to use the profits derived from running Cragmor to erect and maintain a similar institution for the poor, and to do this it will be necessary to enlarge the main edifice, by adding two wings which will make it possible to care for enough rich patients to obtain the desired revenue. The project is wholly philanthropic, as there is no stock for sale and the funds for the erection of Cragmor must be raised by voluntary contributions.

The location of the sanatorium is about two miles northeast of the north end of Tejon street at the foot of the west knoll of what is now known as Cragmor. The Cragmor association owns 100 acres taking in the hill and a considerable area of prairie. The site of the sanatorium will be ... north of the big power house on the Garden Ranch road. Two good drives are to be built from town so that access to the city will be speedy. A station on the Santa Fe ... to be established within about a mile of the sanatorium.

Glockner Pa... ...

The new addition and the many improvements at the Glockner sanatorium are about finished. When finished, a formal opening will be held, and preparations are now being made to that end.

The new sun-parlors are a beautiful and excellent addition to the home. These parlors are so arranged that the patients can derive the sunshine without being unduly exposed. The sun-parlors are situated between the old and the new building and can be reached from either one. They are built almost entirely of glass and open on the east, north and west and a little way on the south, so that they receive some sun at any time in the day. The parlors are finished in green, white and oak. The floor and ceilings are polished oak and the walls are painted green, while the woodwork is white.

The parlors are beautifully furnished with cane furniture and beautiful rugs, all the gifts of General Palmer. The furniture is finished in green, red, and the natural color, and in a great variety of styles: settees, lounges, easy chairs and everything that an invalid could wish. It is the intention of the sisters to procure a library for the sun-parlors. They already have several palms and will get as many more palms and flowers as can be secured for the place. A fine telescope is provided, and many interesting views of the city and surrounding country can be had.

Another late addition is what is known as the "throat room," the gift of Mrs. Gildea, where full apparatus for the treatment of the throat, nose and ears will be provided, and when completed it will be one of the most complete operating rooms in the west.

Kurie Ag... ... New Y. M. C. A. Building

C. W. Kurie, the well-known mining broker, yesterday signified his intention of furnishing a room in the new Y. M. C. A. building. Mr. Kurie will select one of the rooms on the second floor of the building and will fit it up at once. The members of the association announce that they are getting more of their rooms furnished every day but that there are still a number that are without furniture. About a dozen young men moved into the building yesterday and as many more will move in tomorrow. The association now has about all of the 50 rooms in the building taken.

The association will hold its regular weekly meeting in the basement of the new building tomorrow evening at 7:30 o'clock. In addition to the debate, several items of business will be transacted among them being the constitution. At a meeting of the officers of the congress held yesterday it was decided to allow all young men, whether members or not, to attend the sessions of the congress.

The subject for debate is, "Resolved, That the Vast Concentration of Capital in Single, Private Manufacturing Concerns Is Inimical to the Public Welfare." A bill for the admission of New Mexico, Arizona and Oklahoma into the union will also be discussed.

... Company's Plan... ...Reservoir ...

In all probability articles of incorporation of another reservoir company for the storing of waters of Fountain creek will be filed within the next few days. H. I. Reid the civil engineer, has just finished the survey and is now working on the plans for a large ditch and reservoir that are to be built in the Fountain valley in the near future by a party of eastern and local capitalists. It is understood the new company will compete with the company recently organized by Dr. H. L. Richardson.

The company will tap the waters of the Fountain, but will have its head gate further down the valley than the other company, and its reservoir will be built about two miles east of the town of Fountain. On account of the fact that the arrangements for the work have not been entirely completed, those at the head of the enterprise will not give out any information in regard to the proposed venture. It is understood, however, that several hundred thousand dollars will be expended in furnishing the means for irrigating the country adjoining the Fountain valley and that the stockholders are confident of making the venture a success.

Mr. Reid has had a corps of engineers at work for several weeks, and the lines for the ditches have all been determined. The company has all the necessary water rights and is expecting to begin work as soon as Engineer Reid finishes his plans.

MEN WANTED for the United States navy, machinists, ... coal passers, electricians, shipwrights, seamen, ordinary seamen, ... apprentices, and those ... American born citizens ... legal declaration of intention to become citizens. Only men of ... and physique need apply. For information apply in person ... to Naval Recruiting Station, ... El Paso Bank Block, March ... inclusive.

Van Briggle Makes ... Very ... Discovery

A new discovery in the pottery world that will have a tendency to revolutionize the manufacture and sale of fancy tile has been made by a local man. Artus Van Briggle, who is at the head of the Van Briggle Pottery works of this city, has been experimenting on a new-sized tile, which bids fair to attract the eyes of all the pottery-manufacturing world to this city. Heretofore the largest sized tile that has been known to manufacturers has been about two inches wide and three inches long, but Mr. Van Briggle has succeeded in making a tile that is over four inches wide and nine inches long. This tile will not warp with use and will stand glazing, two facts which will have a great importance, as it has always been supposed that a tile larger than the size now in use would warp and would not stand glazing. Mr. Van Briggle finished his investigations on the new tile last week and has now gone beyond the experimental stage. So important is his discovery that a meeting of the Van Briggle Pottery company was held yesterday to discuss the matter and to consider the advisability of immediately installing the necessary machinery to manufacture the tile for the trade. Mr. Van Briggle believes that he can make this large tile and give it all the colorings for which his other kinds of pottery are noted. Mr. Van Briggle's work has already won praise from all the art critics of the country and he has received many flattering notices in the art publications of Europe.

...sterious Couple ... Rigs and ... Pottery

A man and woman who gave their names as Myers, and stated that they lived at 801 East River street, Pueblo, were arrested yesterday at Manzanola on a warrant sworn out by M. C. Bicker of the Palace stables at Pueblo. They are the same couple that left Littleton on Wednesday, after the woman had hired a horse and buggy which she stated she would use about two hours.

She drove around a corner and was joined by a young man, the two driving off together. That evening the proprietor of the stable became worried and notified the police of the different towns surrounding Littleton that the couple had driven off with his team.

The liverymen of this city were notified, but when the woman called at the Antlers livery for a horse and buggy on last Friday, she got a horse. She was seen no more here and yesterday morning she got nearly at Pueblo and started on her way again, but was arrested at Manzanola yesterday afternoon, in the company of the young man.

It is not known what became of the rigs taken from Littleton and this city.

Valuable Ranch Property ... Real Estate ... Week

One of the largest sales of the week was the transfer to August Gustafson of the Charles H. De Graff ranch of 1,027 acres, 10 miles south of Colorado Springs in the Fountain valley, for a consideration of $10,000. Alex Konler engineered the deal. Through this same agency the M. B. Norton ranch, known as the Captain Givens ranch, of 480 acres, 25 miles east of this city, has been sold to John F. Malone for a consideration of $4,500. A house and lot in the Rustic Home addition have also been purchased by Mr. Malone for $2,500 from Mr. Koehler.

The Hastings firm has sold to Charles F. Steinbach, of Chicago, the six-room modern house on lot 3, block 7, Fourth addition to Colorado Springs, for a consideration of $2,600. Mr. Steinbach will move to Colorado Springs in a few weeks and bring his family. The Hastings firm also reports the sale of lot 4, block 1, First addition, to Joy H. Cross, and the north 35 feet of lot 8, block 2, Second addition, to R. C. Hubbard, the consideration not being made public. J. W. Holden has purchased from the same agency lot 13, block 12, in the Fifth addition, for a consideration of $400.

ART OF SINGING.

Free testing of voices Monday at 4 o'clock at Caledonian hall, 18 E. Bijou street, for instruction in solo singing by Mr. W. D. Halle, formerly teacher of singing at Chicago conservatory and pupil of Garcia in London. Special inducement to good voices. Splendid opportunity for operatic training.

MILLINERY.

Miss C. A. Bachelder of 21 East Kiowa street, announces that her work room is now open and ready for the spring work. She will show a complete line of fine millinery novelties at her opening, which will be announced later.

The regular examination of teachers for El Paso county will be held March 20 and 21, at the High school, Colorado Springs, beginning at 8 a. m.
E. M. COLLINS, Co. Supt. Schools.

CALEDONIANS—The Caledonian society is arranging to hold a smoker next Thursday evening. The society expects to have a good entertainment. All Scotchmen are cordially invited to spend the evening at Caledonian hall.

Will Meet Today ... New Building

Dr. James B. Gregg of the First Congregational church, will address the regular Sunday afternoon meeting of the Y. M. C. A. at 4 o'clock this afternoon. Today's meeting will be the first to be held in the new building and an unusually large attendance is expected on that account. The Congress hall will be used. In view of the fact that Dr. Gregg was present at the organization of the Y. M. C. A. in this city, those in charge of these meetings thought it proper to ask Dr. Gregg to address the meeting today.

Special music will be rendered by the Baptist octet during the afternoon. The regular Sunday evening Stranger's tea will be held at 5 o'clock and this morning at 9:30 the Yoke Fellows band will meet.

Burglars Work ... West Side

The residence of F. M. Pierson at 710 West Huerfano street, was entered Friday night by robbers, in the absence of the family, who were at a card party, and the house was thoroughly ransacked. Upon returning home at midnight the family found the front door open and the lights all burning. A search upstairs revealed the contents of all the drawers scattered about the room. A pair of bracelets and a valuable ring were missing, but the burglars had evidently been frightened away before they completed their work, since several valuable articles were not taken. Entrance was evidently effected through the front door by means of a skeleton key. The case is now in the hands of the police.

Check From Mr. ...

E. W. Giddings yesterday presented the chamber of commerce with his check for $100, the money to be used for the maintenance of the bureau. In doing so he stated that he appreciated the good work which the chamber was doing and believed that all such efforts should be encouraged.

Secretary Wray will tomorrow consign the first lot of advertising matter for California points.

Mr. Artus van Briggle has consented to submit a sketch for the official medallion of Colorado Springs and is now preparing the same, which will be in the hands of Secretary Wray in a few days.

CLOTHES CLEANED.

By our perfect dry cleaning process. No shrinking or getting out of shape. Leaves the clothes like new. Pantatorium, 17 E. Bijou. Phone 321-A.

At the earnest solicitation of many friends I wish to announce myself a candidate for the nomination for aldermen from the Seventh ward before the Republican primaries. Residence, 112 South Fifth street.
A. M. Holden.

Clark's Banner Collection of Sweet Peas Seed.

One to 25 varieties in packets, this offer is made to enable my patrons to obtain the greatest variety of colors for a nominal cost, and to grow the finest collection of sweet peas. Wm. Clark, Florist, corner Wahsatch and Platte avenue. Phone 28.

FOR YOUR INFORMATION.

The Lackawanna Railroad intends to equip its entire rolling stock with new high speed power brakes, and the change will be made as rapidly as practicable. The new brake it is claimed will stop a train in a third less time than the appliance now in general use on American railways and experiments already conducted by Lackawanna officials indicate the immense superiority over the one now in use. The Lackawanna railroad is one of the first to place this high speed brake on its equipment. Thus far eight coaches have been fitted with the necessary appliances and eight locomotives recently ordered will be equipped in the same way, until ultimately the entire rolling stock of the road will carry the new high speed brake.

... R... ...BOY

is to sell the best of everything, therefore you will not be surprised to find us with a complete line of

J. A. Henckles' Manicure Articles

and among them the very latest improvements in CUTICLE SCISSORS, NAIL SCISSORS, NAIL FILES, NAIL CLIPPERS and CORN RAZORS.

These goods are known the world over as unequaled in quality.

We sell only the purest Drugs, and do not sell intoxicants of any description.

The Miller-Butcher Drug Co.

Phone 56. 184 E. Pike's Peak Ave.

J. K. MILLER. D. Y. BUTCHER.

Special Values in New Spring Dress Fabrics

The stock is now about complete, and includes the correct things for all occasions. We make a specialty of robes and dress lengths, showing many of the higher cost fabrics in this way. We quote prices on some of the piece goods that are proving very popular with the trade.

IDOT ... with white dots.
PUNNAH ... ...ing skirting.
SPLASH ... splash.
ETAMINE ... A great fabric for the ...
CANVAS ...
KNICKERBOCKER ...
CASSIMERE ...
HADRIAN ... Per Yard

S..S ... 50c ... 75c ... $1.00 ... $1.00 ... 85c S..S

... 75c ... $1.00 ... $1.25 ... $1.00

New Tuckings, Embroidered Chiffons and Appliques.

In 18-22-inch widths and big line of band trimmings.

SHOES At Cut Prices

We are going out of the shoe business. Everything in the stock cut to prices ...

$6.00 ... $1.50
$5.00 ... $3.48
$4.00 ... $2.98
$3.00 ... $1.98
$3.50 ... $2.70
$2.50 ... $1.48
$1.50 ... 98c

Narrow Toe Shoes

... 98c, $1.48, $1.98 a pair

The ...son & ...our Mercantile Co.

18, 20, 22 and 24 East Pike's Peak

E. DUNSCOMB, M. D.
University of New York, 186...
SPECIALIST
Diseases Peculiar to Women.
Diseases Peculiar to Men.
Diseases of the Stomach.
Chronic Ulcers of the Leg.
Nervous, Skin Diseases, Nasal Catarrh, Cancers, Tumors, Goitre, and Chronic Diseases of Adults and Children.
Cancer, Goitre and ... Tumors removed by Medicine. ... References given of those ... been cured.
Rooms 23 and 24 De ... Block, 118 N. Tejon st.

We ...
Sawed and ... BUILDING and ORNAMENTAL STONE
The Russell-Se... Construction Co.
Contractors in Stone, Brick and Cement Work.
Yard, 926 South Wahsatch, Colorado Springs, Colo.
214½ N. Tejon St.
Phone 717-B.

EYES EXAMINED FREE.
C. W. ZIEGER, Op. D.

SCIENTIFIC OPTICIAN
121 North Tejon Street

A ... Stock and More ... Requires a large output! Prices accordingly!

Great Dresser and Bedstead Sale Now On

Absolutely the lowest prices possible anywhere. 5 carloads contracted for before advance of prices and offered at prices to secure immediate buyers. Genuine Oak Dressers, French Bevel Mirrors from $7.50 up.

100 Whitney Go-Carts and Carriages

From $3.25 up to $35. Beautiful styles and colors.

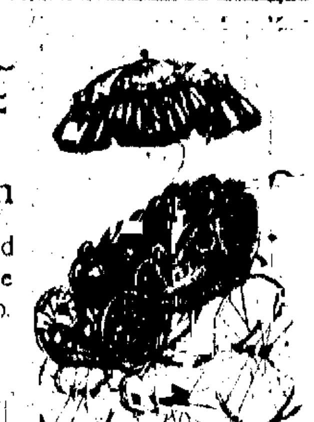

... S. ...ucker, Big Salesrooms. Elevator to all Floors. Entrance 120 S. Tejon St.

Text ... Music ...
Are continually showing what is conceded to be the most substantial and artistically ... pianos on the market today. How about that family of Chickering & Sons' Pianos? Five elegant styles. Call and select yours now.
We have other fine pianos—Crown, Weber, Wheelock, Ivers & Pond, Schiller, Stodd..., ...le. We buy in car load lots.
19 N. Tejon St. City.

When You Are Sick in body from overtaxing of physical or mental strength, you go to the best physician for relief.
When You Are Sick at heart, over inferior washing and ironing, you go to
THE ... LAUNDRY
for satisfaction
Phone No. 342. 115 N. Tejon Street.

TO DENVER SEVEN DAILY TRAINS Convenient hours, over the Rio Grande.

...A... ...WAYS

NEWSPAPERARCHIVE® NEWSPAPERARCHIVE®

The Reed Investment Co.
(Incorporated.)
STOCKS, BONDS AND MINING INVESTMENTS.
Offices: Bank Block, Colorado Springs, Colo.

W. J. HENDRICKSON, BROKER, Cripple Creek Investments A Specialty.
Member Colorado Springs Mining Stock Exchange
Handbook of the Cripple Creek District. Daily Quotations and Private Telegraphic Code forwarded to any address upon request.
Cable Address: "Henson." Office, 25 Bank Bldg., Colorado Springs.

Chas. L. Tutt, Pres. Spencer Penrose, Sec. & Treas. C. M. MacNeill, V. P. Gen-Mgr.
United States Reduction and Refining Co. WORKS COLORADO CITY
BRANCH OFFICE: Room 13 El Paso National Bank Block.
Telephone—Main Office, 349. Telephone—Branch Office, 548.

CLARENCE EDSALL. JOHN H. HOBBS JOHN J. KEY.
EDSALL, KEY & CO.
MINES, MINING STOCKS, AND INVESTMENTS.
BRANCH OFFICES: Private Telephone Wires Connecting all Offices.
National Hotel, Cripple Creek, Colo. Main Office: Hagerman Block,
18 North Third St., Victor, Colo. Colorado Springs, Colo.

J. S. TUCKER. SHEPHERD & BALLARD, Cripple Creek.
TUCKER, BALLARD & CO., Investment & Financial Brokers.
Suite 60-63 Postoffice Block, Colorado Springs, Colo.
Cripple Creek gold properties and mining stocks a specialty.

S..v., A... & C.., Bankers and Brokers
Telephone No. 55. Cable Address: "Sherld."
Removed to New Mining Exchange Building. Entrance to Offices Rm. 509

Expansion in the Northwest

The development of Oriental traffic to and from Seattle, Tacoma, and Portland is one of the wonders of the Twentieth Century.

The opportunities are great, and they are now.

Only $25, Denver to Seattle, Tacoma, or Portland during March and April.

Burlington Route Ticket Office, 1039 17th St.
G. W. VALLERY, General Agent,
DENVER.

New Departure in Telephone Service
Not Necessary to Sign a Year's Contract.
No charge for line—moved free—is not that liberal?
The Colorado Telephone Co.
120 EAST KIOWA.

TRY A WANT AD IN THE GAZETTE
50 PER LINE PER DAY
250 PER LINE PER WEEK
YOU CANNOT ... RESULTS
PLEASE ... RESULTS

THE GILLETT SECTION

Work Still Progressing on Many Properties but Deep Snow Has Interfered to Some Extent—Good Returns on Recent Shipment on the Vindicator.

Special to the Gazette.

Cripple Creek, March 7.—In the Gillett section, work is still progressing on many of the properties, while on Cow and Sheep mountains, snow is so deep that quite a few have quit work until the snow is melted.

Manager Lynch is now crosscutting at the 300-foot point in the Rupp tunnel. This property is located north of the railroad tunnel, about three and one-half miles from Gillett.

Walter Hughes is also pushing development on his tunnel near Midland, the rock in the breast of the tunnel is heavily stained with iron, and he believes he is nearing the large porphyry vein which was exposed on the surface.

An air pipe is being laid from the Lincoln property to the Hawkeye shaft. When this is completed, air-drills will be used in sinking the shaft on the Hawkeye. The showing on this proprty at the present time is exceedingly good.

On account of the severity of the weather and depth of snow on Sheep mountain, the Streator & Cripple Creek Gold Mining company has decided to postpone the starting up of the Snowshoe until later in the season, while several other prospectors in this section have also had to quit work on account of the deep snow.

Anderson and others, operating the LaBelle claim of the Golden Cycle company, sent out a shipment of 30 tons of screenings today that is expected to return about $50 in gold to the ton. The ore values on this property have been much better of late, and the lessees have considerable good ore in sight, which insures regular shipments for some weeks, without further development operations.

Connors and others today sent out another small shipment from their lease on the Burns of the Acacia company. Today's shipment consisted of about 10 tons of screenings which will run in the neighborhood of $60 to the ton. The lessees are contemplating the erection of a steam hoister in the near future, and will then work on a much larger scale.

J. T. Bauer, operating on block 7 of the Vindicator company, received returns from a shipment of two carloads which were sent out a few days ago, which gave values of $25 per ton for the screenings, while a lot of eight tons went at the rate of $140 to the ton.

Dombrawsky and others who are operating on the Prince Albert property today sent out a carload shipment from their surface workings, which will run in the neighborhood of $30 to the ton.

The Jo Dandy property is making regular shipments on an average of one carload a day. Yesterday two carloads of ore left the property, which is expected to return about $30 values.

IMPROVED CONDITION AT THE BUTTERFLY-TERRIBLE

Word just received from Ophir states that the Butterfly Terrible mine is making a much better showing at this time than has been the case for many months past. The property is being thoroughly developed through the lower tunnel, which is in about 2,000 feet opening the famous Ida ore shoot at great depth, and with much improved values. The company is prevented from making a big showing at this time only by the severe weather which has prevailed in that section of the state this season. Francis J. Hobbs said today, "The company is working about 25 men at the present time and will increase the number as soon as the weather is such as we can start up the mill, when we will begin handling from 50 to 75 tons a day. We are at the present time driving on the Ida vein and are into the shoot about 380 feet and have about the same distance ahead of us before the shoot is exhausted. I do not mean to say that this is all high grade ore, for such is not true; there are rich sections and then lean sections, but on the whole the entire mass can in all probability be milled. There was a rich shoot about two feet wide and a good many feet long that ran quite high, but we are past that now and at present our breasts are in low grade ore, but this will improve shortly, judging from the shoot in the level above."

VINDICATOR'S SHOWING IN THE BOTTOM LEVELS

General Manager Frank J. Campbell of the Vindicator Consolidated Gold Mining company was in the city yesterday and stated that the best values ever found in the mine are coming from the bottom levels at this time. In speaking of the property he said:

"In the 1,200-foot level we have drifted north on the main vein 500 feet and are in ore 200 feet of the way, the vein ranging from one to 20 feet wide. Sometimes the values will run up into the thousands when the vein is narrow, and again will average but a few ounces to the ton where it bulges. There is good ore all the way, however. We are not doing anything but drifting in the 1,200-foot level, as these workings are making between 400 and 500 gallons of water a minute, so that we will drive ahead to about 700 feet and upraise to connect with the winze from the 1,000-foot level. Here is the best showing yet, for in sinking a winze 80 feet we have opened a big body of ore that is averaging five ounces to the ton across its width. This, with the other showings in this level, proves to us that the mine was never so good as now. This winze was sunk at a point 680 feet north of the shaft, and as soon as connected with the upraise from the 1,200-foot level will permit us to open up 200 feet of virgin stoping ground. The vein at the winze is 20 feet wide in the 1,000-foot level, and how wide below we cannot tell. The ore shoot in the 1,200-foot level looks as if it will be even richer above, as it is better now than where it was first encountered in the 1,000-foot level."

The Vindicator has been making a search in the southwest portion of the property in the expectation of opening and developing the extension of some of the Christmas and related veins. Operations were carried on some time ago in the 1,200-foot level but were suspended on account of the heavy flow of water which was encountered. The search was then transferred to the eighth level, where several veins containing some ore have been opened and since that time the 1,000-foot level has been pushed out to intersect the same veins again above the water level.

UNITED MINES PRODUCTION

The several properties of the United Gold Mines company are making a good production, all of which is running into money in short order and adding to the treasury considerable money. From the Wild Horse mine a production of 50 tons a day is being maintained, coming principally from the eighth and ninth levels where the ore is being opened in good shape. South of the big ore shoot opened last October another shoot has been opened in the ninth level which, while not so sensational as the former shoot, is making good money for the company. The several facings on ore are being pushed out in good shape.

From the Trachyte property an average daily production of 25 tons is being maintained while from the Deadwood 25 tons are being sent out so that from the three properties 90 tons a day are being sent out.

It is also officially stated that A. M. Stevenson and associates, of Denver, who recently secured a lease on the south end of the Gold Coin in Victor, must commence mining operations there next week or forfeit the lease.

As the lease is a very flattering one, offering good inducements for systematic development, it is not likely that a forfeit will ensue.

GOLDEN CYCLE MAKES REPORT

A summary of the annual report of the Golden Cycle company was given to the public yesterday from which it is learned that the mine's production for 1902 was 40,772 tons, which yielded a gross values of $882,632. Of this the company shipped 38,736 tons of ore which yielded $777,051.60 and 2,036 tons was shipped by lessees, returning $45,578.40; making in all 40,772 tons of a gross value of $822,623, from which total net returns of $498,801.23. The operating expenses were $287,612.23, property account, $23,176.67, taxes, $3,891.25, and dividends $67,500, making total disbursements of $384,080.15. The surplus earnings over dividends were $114,121.08. The treasurer's report shows that on January 1, 1902, there was cash on hand amounting to $7,587.67 and a year later, that is on January 1, 1903, the cash was $121,708.75. This is a splendid record.

President John T. Milliken, who has just arrived in the city, issued an official statement regarding the report that Senator W. H. Reynolds has secured an option on the control of the stock, in which he said:

"There is an option expiring this month on 775,000 shares of Golden Cycle at 85 cents, 719,000 shares of Theresa at above 15 cents and 38 acres of Gold Knob ground to go at the same price we paid for it. Mr. Reynolds has completed his examination of the property and has until some time this month to take up the option. He gets 78 acres in a compact group and I will say that I think he will take up the option and that he is getting a bargain."

The Legal Tender vein has just been opened in the 1,000-foot level east of the shaft.

FREE TO EVERYONE.

Read and Learn How You May Procure It.

The question of why one man succeeds and another fails, is a problem that has puzzled philosophers for centuries. One man attains riches and position, while his neighbor who started with seemingly the same, and better opportunities, exists in poverty and obscurity. No man can win success who is suffering from an irritating and nerve racking disease and the man who has the qualities of success within him, would be quick to recognize this fact and seize the best remedy to eradicate the trouble.

A person afflicted with a serious case of hemmorrhoids or piles is handicapped in the race for power and advancement. It is impossible to concentrate the mental energies when this dreadful trouble is sapping the vital forces. To show how easily this success destroying trouble can be overcome, we publish the following letter, from a prominent Indiana man:

"When I received the former letter and booklet on 'Piles, Their Nature, Cause and Cure,' I was in a critical condition. Ulcers to the number of seven had formed on the inside of the rectum culminating in a large tumor on the outside, resembling fistula. I suffered the most excruciating pain, could get no rest day or night. After reading the booklet I sent to my druggist but he happened to be out of Pyramid Pile Cure just at that time. However, I obtained a part of a box from my brother-in-law and began their use. Five pyramids completely cured me. I procured a box later but have had no occasion to use them. I have been waiting to see that the cure was permanent before writing you of its success. I believe Pyramid Pile Cure to be the greatest and best pile cure on the market, and ask you to please accept of my grateful thanks for this invaluable remedy. I take great pleasure in recommending its use to any sufferer along this line. You may use my name if you wish for reference to anyone afflicted with this disease." J. O. Littell, Arthur, Ind.

You can obtain a free sample of this wonderful remedy, also the booklet described above by writing your name and address plainly on a postal card and mailing it to the Pyramid Drug Co., Marshall, Mich.

ORATORICAL CONTEST WILL BE HELD APRIL 10

April 10 is the date that has been decided upon by those in charge of the annual declamation contest among the young men of the High school for the Edward F. Wright medal. The preliminaries for the contest were held last Wednesday afternoon and at that time eight speakers were chosen for the final contest. Principal Meyers is now selecting the judges for the contest. Meanwhile the candidates themselves are putting in all their spare time rehearsing their declamations and the halls of the High school building are ringing with oratory. The annual contest is one of the chief events of the school year in High school circles.

WM. P. BONBRIGHT & CO. BANKERS AND BROKERS
... COLORADO AND LONDON E. C. ... CHICAGO OFFICE ... PROVISIONS ...
Both private and Western Union Wires to our offices, affording unexcelled order and quotation service.
MEMBERS New York Stock Exchange. Chicago Board of Trade.
Correspondents: Counselman & C...
BRANCH OFFICES: 15 Wall St., New York. 16 Ga... St., London, E. C.

G... & C...
127 E. Pike's Peak Ave.
BANKERS & BROKERS.
Tel. 777
New York, Boston, and Philadelphia Stocks and Bonds. Cotton, Coffee, Chicago Stocks, Grain and Provisions.
MEMBERS OF
NEW YORK STOCK EXCHANGE.
CHICAGO STOCK EXCHANGE.
CLEVELAND STOCK EXCHANGE.
CHICAGO BOARD OF TRADE.
Private Wires to all prominent exchanges, furnishing an unexcelled quotation and order service.

$25 to California ... Commencing March 9

CRIPPLE CREEK EXCURSION VIA COLORADO MIDLAND RY.
$3.00, to the gold camp and return Sunday, March 8, 11 a. m. train. Good date of sale for returning.

—C. & S.—
—C. & S.—
—C. & S.—
—C. & S.—
Is the most popular line to Denver or Pueblo. Excellent service, trains at convenient hours that are clean and up-to-date. On your next trip to Denver or Pueblo, please bear in mind the C. & S. There are others, but "None Just As Good." Always secure your tickets in advance at city office and if not used just bring them back and we will cheerfully refund you your money.
—C. & S.—
—C. & S.—
—C. & S.—
—C. & S.—

$25, all California common points.
$25 to Portland.
$25 to Seattle.
$22.50 to Spokane.
Other reduced rates to all Northwest points effective Feb. 15, via the popular Colorado & Southern railway.
Call at our city office, 16 North Tejon street, and let us tell you all about it.

$25.00 TO CALIFORNIA
Via the Colorado & Southern, effective Feb. 15. Try our new southern route, it's hard to beat.
Tourist sleepers, new coaches, fast time, now in effect via this route. City office, 15 North Tejon street.

Easy track. That's the Santa Fe between Colorado Springs and Denver. Since relaid with heavy steel its smooth est in the west.

TO THE TRAVELER
When going to Denver or Pueblo, please bear in mind that the Colorado & Southern Ry. offers the most satisfactory train service to these points. Trains for Denver leave at 4:50, 6:55 and 10:55 a. m., 4:02 ... and 6:40 p. m. Always secure your tickets at city office, 16 North Tejon street. If not used you get your money back.

SUNDAY EXCURSION VIA THE SHORT LINE CRIPPLE CREEK AND RETURN
Train will leave ... station Colorado Springs at 10:37 ... Sunday, March 8. Round trip fare, $1.00. ... date of sale.

$25 SANTA FE TO CALIFORNIA
Tickets to California ... Santa Fe City Ticket office.

TO INSURE A PLEASANT EASTERN TRIP
Start right by choosing the Rock Island which is the only line running directly east from Colorado Springs. Its train service is strictly first class every particular.
We will arrange your sleeping car reservations through to destination and take pleasure in making every preparation for a convenient journey free from all annoyance for you at city ticket office, No. 2, Pike's Peak Ave. W. W. Wood, C. P. A.

YOU CAN LEAVE Colorado Springs today and tomorrow reach either Chicago, St. Louis, Minneapolis or St. Paul and next day reach New York, Boston, Philadelphia, Baltimore or almost any system. Strictly first class train service in every particular and the best dining car service known. This is the only railway running directly east from Colorado Springs. For detailed information regarding your trip, sleeping car reservations, etc., call at city ticket office, No. 2 Pike's Peak avenue.

TO PUEBLO SEVEN DAILY TRAINS Over the Denver & Rio Grande.

TO CALIFORNIA AND THE NORTHWEST CHEAP VIA THE COLORADO MIDLAND RY.
$25.00 to San Francisco, Los Angeles and other California points.
$25.00 to Seattle and Tacoma, Wash., and Portland, Ore.
$22.50 to Spokane and Huntington
$20.00 to Butte, Helena and Anaconda, Mont., also cheap rates to other northwestern points.
In effect February 15 to April 30.
Full information courteously given at ticket office, 13 North Tejon St.

CHEAP TO CALIFORNIA OREGON, OR WASHINGTON POINT FEB. 15TH TO APRIL 30TH, DAILY VIA RIO GRANDE RAILROAD.
$25.00 to San Francisco, Los Angeles.
$25.00 to Portland, Tacoma, Seattle
$22.50 to Spokane, Nampa, Weiser
$20.00 to Helena, Butte, Anaconda
For full particulars and tickets call at 16 N. Tejon street, Rio Grande R. R. office.

TO DENVER SEVEN DAILY TRAINS Convenient hours, over the Rio Grande.

Concerning Hazleton Consolidated, a Bank President Says:
"I can cheerfully recommend The Hazleton Consolidated Mining and Tunnel Company's property as a good and valuable mining proposition, which has been a producer of very high grade ore in the past. . . ."
If you want a copy of the letter ... More than THREE ... weeks.
It is certainly a proposition ... investors.
WRITE TODAY TO
The Gregg Mining Investment Company.
209-10-11-12 Century Bldg., Denver, Colo. Fiscal Agents.

The Burns-Moore Tunnel is finding better ore with every foot In Clear Creek District
For Prospectus, send to
BURNS-MOORE TUNNEL
314 Mack Block, Denver.

A Mining Company that is engaged in Legitimate Mining.
Write for Prospectus to
The Ethel Gold Mining Company.
Coronado Bldg., Denver, Colorado.

There's No Better Service Than that via the FRISCO SYSTEM
From Kansas City, Saint Louis and Memphis to points in the South, Southeast and Southwest.
The Southeastern Limited
Leaving Kansas City at 6:30 P. M. daily, will take you to Springfield, Memphis, Birmingham, Atlanta, Jacksonville and all points in the Southeast.
For detailed information apply to
G. W. MARTIN
GENERAL WESTERN AGENT
1106, 17TH ST.
DENVER, COLO.

THE NORTH-WESTERN LINE
... ONE ... DOUBLE TRACK
Missouri River to Chicago,
"The North-Western Line"
CHICAGO SPECIAL Leaves DENVER 1:10 p. m. Today, Arrives CHICAGO 4 p. m. Tomorrow.
Another good train 10:30 p. m.
D. W. ALDRIDGE, G. A.,
801 17th St.,
DENVER
UNION PACIFIC OVERLAND ... WORLD'S PICTORIAL LINE

NewspaperARCHIVE®

COLORADO SPRINGS MINING STOCK EXCHANGE

The leading feature of the market yesterday was the raid on El Paso, which was handled about for a smart quarter of an hour, during which time quite lively trading was done. The stock opened selling at 18¼ and 3,000 changed hands before the quotation changed to 57¼. It at once became apparent that a bear raid was in operation and the usual backers of this stock withdrew their support and let things take their course, which resulted in the stock declining to 18¼. The raid was occasioned by the report that there was some forced stock to be disposed of with a stop quotation of 58¼, so the bears pushed the price down to that point and secured some cheap El Paso. The stock market rallied, selling up to 58 after 11,000 had changed hands. Elkton was inconspicuous, selling at 38. Golden Cycle sold at 70 for 1,000 shares. Isabella was weak, selling down from 20 to 19¾ and back to 19⅞. Vindicator was fractionally stronger and sold at $1.00 and Portland at 1.30. The prospect department was quite active and lower in some instances.

MINES.

Stocks—	Bid.	Ask.
Acacia	9	9¾
Anaconda		18
Black Bell		3¾
C. C. Cons	6	5½
C. K. and N	14¾	15¼
Cincinnatus		4
Dante	2	3
Dr. Jack Pot	9¾	10
Elkton Cons	37½	38½
El Paso	57¼	58
Fanny B		5
Findley	11	11½
Gold Dollar Cons	5½	5¾
Golden Cycle	70	70
Golden Fleece	1	1½
Gould	4½	4¾
Isabella	19¾	19⅞
Jack Pot	10	10½
Last Dollar		6½
Lexington	4¾	4¾
Mollie Gibson	8	
Moon Anchor	8	10
Pharmacist Cons	4	4½
Pinnacle	4	
Portland	1.28	1.32
Prince Albert	2¾	3¼
Vindicator	90¼	
Work	7	7½

PROSPECTS.

Stocks—	Bid.	Ask.
Agnes	1	2
Alamo		4½
American Cons	1¾	2¾
Aola	1	2
B. H. Ajax	2½	2¾
Ben Hur	2¼	2¾
Blue Bell	7	8
Buckhorn	1	1½
Calera	2	3
C. C. G. Ex	2½	3
C. C. and M	2	2½
Constantine	1	1½
Creede and C. C.	4	4½
Dead Shot	1½	2
Des Moines	3½	4
Exeter Bell	.008	.0085
Flower W	1¾	2
Gold Bond		2¾
Gold Hill	.008	.01
Gold Knob	1½	1¾
Gold Sovereign	2½	2¾
Harl	2½	3
Ida May	8	11
Ironclad	1	2
Jelly Jane	4	5
Keystone	4½	5
Kiwa	.09½	1½
Little Bessie	1½	1¾
Little Joan		2
Little Nell	2¾	2¾
Little Puck	2½	3½
Magnet Rock	.08	1½
Marie A	1	1½
Marquette	.0085	1½
Mary Cushell	2¾	3
Mary Nevins	1½	2
Merrimac	.008	1
Missouri	1½	1½
Mohle	1	1½
National		1½
Nellie A	1	
New Haven	2½	2¾
Old Gold	2	2½
Opeka	1	2
Parnassus	1	2
Pilgrim Cons	2½	
Potter	.002	.003
Princess	1½	2
Progress	1½	2
Pythias		2
Rattler	1¾	1½
Republic	2¾	3½
Robert Burns	1½	2
Rocky Mt		2
Rose Maud	2¾	2½
Rose Nicol	2½	3
St. Thomas	1	2
Sun-Eclipse	2¾	2¾
Twin Sisters	1	2
Uncle Sam		2
Virginia M	1½	1¾

MISCELLANEOUS.

Stocks—	Bid.	Ask.
Anchor		.005
Antelope	.035	.04
Astor	.02	.02½
Banner	.0375	1½
Blanche	.07	
Cable Cons	.02	
Cadillac		1½
C. C. Bullion		.005
Celestine	.0025	
Colfax	.0035	.05
Col. Dames	.002	.0035
Copper Signal	.0025	
De Beers		.009
Detroit	.05	
Dorothy	.0065	.007
Eleanor	.007	.009
Emma Aimee	.0025	.005
Favorite	.01	.02
Figaro		.0015
Fulton Marg	.005	
Gold Cult	.003	.0055
Golden Age	.005	
G. Eagle	.005	.1
Goldfield	.002	
Goldstone	.008	
Grace		.04
G. U. Belt		.2
Hayden	.004	.0075
Henrietta	.001	.003
Horseshoe	.001	.002
Jean L	.0015	.0025
Kaffir	.0015	
Key West	.004	.006
Little Man	.0015	
Liberative	.002	.003
Madeline		.0015
Magie		.1
Magna Charta		1
Margaret		1
Marion	.002	
Montreal	1½	
Navajo	.0025	.0027
O. K.	.001	.003
Olive Branch		1
Orlando		1½
Pabco	.005	
Pelican	.003	.006
Pray-Bell		.003
Reward	.0025	.004
Santa Fe		.003
Shannon		.0055
Silver State	.001	.002
Silver Gold	.002	.0025
Spar	.005	.006
Tenderfoot Con	.005	
Tentonic	.1	
Texas Girl	.001	.005
Union	.2½	
Volcano	.0085	
Wide Awake	.008	
Nexus		.004
Zenobia		.10
Zog	.001	.100

SEPARATE SALES

MINES.

Acacia, 1000 at 9, 1000 at 9¼.
Elkton, 500 at 38.
El Paso, 300 at 58¼, 1,000 at 57¾, 1000 at 58¼, 2500 at 57, 500 at 57¾, 600 at 58, 2000 at 57¼.
Gold Dollar Cons, 1000 at 5¾.
Golden Cycle, 1000 at 70.
Golden Fleece, 100 at 5.
Isabella, 4000 at 19¾, 4000 at 19⅞, 2000 at 20, 3000 at 20, 500 at 19½.
Moon Anchor, 1500 at 8.
Portland, 1800 at $1.30.
Vindicator, 500 at $1.00.
Work, 5000 at 7.

PROSPECTS.

B. H. Ajax, 2000 at 2½.
C. C. and M., 1000 at 2.
Gold Hill, 25,000 at 1.
Gold Sovereign, 3000 at 2½.
Keystone, 500 at 4¾.
Little Bessie, 1,000 at 4¾.
Little Nell, 200 at 2¾.
Little Puck, 4000 at 3.
Magnet Rock, 1000 at 1.
Marquette, 3000 at 1.
Merrimac, 5000 at 1.00.
Missouri, 2000 at 1½.
Old Gold, 2000 at 3.
Pointer, 2000 at 1.

MISCELLANEOUS.

Banner, 1000 at 1½, 5000 at 1.
Dorothy, 11,000 at .007.
Echo, 4000 at .007.
Rose M., 5000 at 2¾.
Spar, 2000 at .005.
Sunset-Eclipse, 2000 at 2½.

EASTERN MARKETS

STOCK LETTER.

Report of J. S. Bache & Co. to Otis & Hough.

New York, March 7.—In spite of our comparatively strong close yesterday London came irregular and in most cases lower than here and in sympathy with them the local market opened irregular with declines and thereafter trading ruled dull. There was an absence of buying power and from the trifling rallies which the market had during the first hour declines took place. After the appearance of the bank statement further liquidation on larger transactions took place. The decrease in reserve of over $5,000,000 and the loss in cash of $10,000,000 were items which took with bad grace. The selling was quite heavy and especially in such issues as B. & O., U. P., St. Paul, Atchison and Missouri Pacific, which later lost its early advance. Copper which was strong in morning on the splendid trade outlook was likewise a sufferer. Market closed at low prices of the day.

McIntyre & Marshall—Bank statement today was so bad that there was only one way which it could be interpreted and that was that the banks must now strengthen their resources and this can only be accomplished by the rather wholesale calling of loans which must be clear to every one to be at the expense of stock market liquidation, especially by the various pools and syndicates which have been operating on borrowed capital. From the latest preliminary estimates made by experts it was thought that the bank statement would show a loss in cash of only $5,000,000 to $6,000,000, and this would be offset in the surplus reserve by a decrease in loans from $13,000,000 to $20,000,000. It therefore proved a disagreeable surprise and was the signal for general liquidation and selling by the traders and commission houses. The surplus reserve the banks now hold on all deposits may be said to be practically wiped out, they only hold $1,675,000, which is the smallest on record in 10 years. Under these conditions we cannot see how there can be any bullish speculation until banks again accumulate sufficient surplus to extend renewed accommodations to the stock market for speculative purposes.

(Quotations furnished by Otis & Hough.)

	Open.	High.	Low.	Close.
Amn. Sugar	127⅞	128½	125⅞	125⅞
Amn. Locomotive	28	28½	28	28½
do do pfd	94⅞	94⅞	94½	94½
Amn. Smelting	48⅞	49⅞	48	48
do do pfd	96	96⅞	95	95⅞
Amn. Car and Fdy	39	39	39	39
American Ice	10⅞	10⅞	10⅞	10⅞
do do pfd	87	87	86⅞	87
Atchison	82½	82⅞	80⅞	81
do do pfd	98⅞	98⅞	97⅞	97⅞
Anaconda	113	113	113⅞	113⅞
Amal. Copper	72⅞	73	71	71⅞
B. R. T	66⅞	66⅞	65⅞	65⅞
B. and O	93⅞	93⅞	92⅞	92⅞
Corn Products	32	32	31	31
C. and A	32½	32½	32	32
C. M. and St. P	171	171½	168	168½
C. and N. W	186	186	184	184
C. R. I. and P	44⅞	44⅞	42⅞	42⅞
do do pfd	78½	78½	75½	75⅞
C. and O	46⅞	46⅞	46	46⅞
Can. Pac	129	129½	127	127⅞
Cons. Gas	210	210	209½	209½
Colo. and So	27½	27½	27	27
do do pfd	89	89½	89	89
C. F. and I	68⅞	68⅞	68⅞	68⅞
do do bonds	88	88	88	88
C. G. W	24⅞	24⅞	23⅞	23⅞
Del. and Hud	171⅞	171⅞	169½	170½
D. and R. G. pfd	87	87	86½	86½
Erie	35⅞	35⅞	34⅞	34⅞
do do 1st pfd	67⅞	67⅞	66⅞	66⅞
do do 2nd pfd	51	51	51	51
Gen. Elec	191	191	190	190½
Greene Copper	27	27	27	27
Hock. Val	104	104	103	103
Illinois Cen	139½	139½	139	139
Iowa Cen	39⅞	39⅞	39⅞	39⅞
K. C. and So	31	31	30½	30½
do do pfd	54⅞	54⅞	54⅞	54⅞
L. and N	139½	139½	138½	138½
M. St. P. & S. S. M.	73⅞	73⅞	73⅞	73⅞
Met. St. Ry	135⅞	135⅞	135	35
M. K. and T	28	28	26	26
do do pfd	57⅞	57⅞	57½	57⅞
Manhattan	143½	143⅞	140½	140½
Mex. Cen. Ltd	28⅞	27⅞	26⅞	27
Mis. Pac	110⅞	110	107⅞	107⅞
Nat. R. R. of Mex	17⅞	17⅞	17⅞	17⅞
National Lead	25½	25½	25	25
N. Y. Cen	143½	143½	141	141
Nor. and W	71⅞	72	71	71
N. Y., O. and W	30⅞	31	30½	30½
Peoples Gas	101⅞	101⅞	101	101
Penn. R. R	145½	145⅞	144	144⅞
Pres. S. Car	61	61	6	61
do do pfd	93⅞	93⅞	93	93⅞
Reading	59⅞	59⅞	57⅞	57⅞
Rubber Goods	26½	26½	26	26
Rep. I. and S.	20⅞	20⅞	20	20
do do pfd	79	79	78⅞	78⅞
Southern Ry	32⅞	32⅞	32	32
do do pfd	94½	94½	94½	94½
Southern Pac	58⅞	58⅞	58⅞	58⅞
St. L. and S. W	25	25	25	25
do do pfd	59	59	59	59
St. L. and S. F	81	81½	79	79
do do pfd	71	71	71	71
Tol., St. L. and W	27⅞	27⅞	27	27⅞
do do pfd	42⅞	42⅞	41	41
Texas Pac	38⅞	38⅞	38	38
T. C. and I	63⅞	63⅞	62	63
Union Pac	93	93⅞	90	90
do do pfd	91	91	91	91
do do bonds	103½	103⅞	102½	103½
U. S. Leather	12½	12⅞	12½	12½
do do pfd	93	93	91⅞	91⅞
U. S. Steel	37½	37½	36⅞	36⅞
do do pfd	96⅞	96⅞	96⅞	96⅞
U. S. Realty	24½	24½	24	24
do do pfd	69⅞	69⅞	68½	68½
Wabash	28⅞	28⅞	28½	28½
do do pfd	49½	50	48½	48½
do do bonds	78⅞	78⅞	77⅞	77⅞
Wis. Cen	25⅞	25⅞	25½	25½
do do pfd	49½	50⅞	49½	49½
Western Union	88⅞	88⅞	88½	88⅞

Money closed, 4 per cent; last loan, 4 per cent.
Total sales, 378,500.

GOVERNMENT BONDS

Furnished by Otis & Hough, Bankers and Brokers, 127 Pike's Peak Avenue.

(Quotations furnished by Otis & Hough.)

	Bid.	Ask.
U. S. 2s, registered	107	107½
U. S. 2s, coupon	107½	108½
U. S. 3s, registered	107	108
U. S. 3s, coupon	107½	108½
U. S. 5s, small bonds	100½	
U. S. 4s, old, registered	109½	109½
U. S. 4s, old, coupon	109½	110½
U. S. 4s, new, registered	134½	135½
U. S. 4s, new, coupon	135½	137
U. S. 5s, registered	102½	103½
U. S. 5s, coupon	102½	103½
District of Columbia	121	

Bank Statement.

New York, March 7.—

Reserve on all deposits, decrease	$ 5,284,925
Reserve on deposits, other than U. S., decrease	5,272,750
Loans, decrease	10,563,000
Specie, decrease	8,041,800
Legals, decrease	2,134,800
Deposits, increase	19,566,700
Circulation, decrease	359,800

The statement is no worse than expected.

GRAIN LETTER.

Report of Logan & Bryan (by Private Wire), to Otis & Hough.

—Chicago, March 7.—Wheat—Liverpool, unchanged to ¼ higher. Paris, unchanged to ¼ lower. Reports from the winter wheat belt all of a favorable character. Speculative market opened steady to a shade firmer, influenced by strength in corn. There was, however, a good deal of long wheat pressing for sale and the market soon turned heavy. The selling pressure kept up pretty well during the day and numerous stop orders were reached all the way down. After hesitating at 75 cents, fresh selling movement carried the price quickly to 74⅞ from which figure there was a fractional rally. It was simply a day of liquidation. The cash situation on all sides was not such as to encourage the bulls and export demand at the seaboard was reported as flat. It still looks to us as though a crop scare is the only thing that can bring about bull market at this time and we doubt the wisdom of speculating on a possible calamity. The market, however, has had a sharp decline and in the natural order of things some rally is in order. We think, in the absence of thawing and freezing weather in the wheat belt that sales are in order. Cars tomorrow, 30.

Corn—Liverpool, 5s to 5¾ higher. Market strong early on higher cables and general rains but weakened later on selling which was said to be for Patten. The weakness in nearby futures in New York, also had something to do with the decline. It was also said that a large lot of corn was for re-sale at the seaboard. The cash market was irregular and shipping business light. Fair weather is predicted for the corn belt. During the closing hour there was considerable corn thrown on the market by commission houses which was quietly absorbed without materially affecting the price. There seems to be a little mystery as to where the property landed, but we are inclined to think it was taken in by leading packing concerns. Think we would stick to the long side of May corn on the weak spots as we believe the possibilities on the bull side of this option are more than ordinary. Estimated cars for Monday, 250.

Oats—There was a good deal of commission house selling following the opening strength, the decline in wheat had a depressing effect on the market, the tone of the cash market strong and the western offerings light with a good eastern demand. Market likely to be influenced by wheat and corn, but we are disposed to favor the bull side around present prices. Estimated cars for Monday, 210.

Provisions—Market was very strong early, the entire list sold at about top prices so far, the falling off in the hog receipts and higher market at the yards stimulated the market, when grain turned weak the rally was lost. There was further profit taking by the stock yards contingent. The heavy buying of lard and ribs by Schwartz was the feature. Hog receipts, 28,000, against 48,000.

(Quotations furnished by Otis & Hough.)

	Open.	High.	Low.	Close.
Wheat—				
May	76⅞	76⅞	74⅞	74⅞
July	72½	72½	71⅞	71⅞
September	70⅞	70⅞	69⅞	69⅞
Corn—				
March				45
May	47⅞	47⅞	47	47⅞
July	46½	46½	46⅞	46⅞
September	44½	44½	44⅞	44⅞
Oats—				
March				33⅞
May	35	35	34⅞	34⅞
July	32⅞	32⅞	31½	31⅞
September	28⅞	28⅞	28⅞	28⅞
Pork—				
May	18.50	18.50	18.30	18.35
July	17.92	17.92	17.87	17.87
September	17.75	17.75	17.55	17.60
Lard—				
May	10.15	10.15	10.07	10.15
July	10.07	10.10	10.02	10.10
September	9.97	10.05	9.95	9.97
Ribs—				
May	9.97	9.97	9.92	9.92
July	9.90	9.90	9.72	9.77
September	9.65	9.70	9.62	9.65

Money Market.

(By Associated Press Exclusively to the Gazette in Colorado Springs.)

New York, March 7.—Close—Money firm; 60 days, 5¼ per cent; 90 days, 5½ per cent; six months, 5½@6 per cent. Money on call firm, call loans at 4 per cent, closed offered at 4 per cent.

Prime mercantile paper, 5@5¾ per cent.

Sterling exchange easy, with actual business in bankers' bills at $4.8675 for demand and at $4.83500@4.83625 for 60 days; posted rates, $4.84½ and $4.87½@4.88. Commercial bills, $4.82¾@4.83¼.

Bar silver, 48⅞c.

Mexican dollars, 38½c.

Government bonds, steady; railroad bonds, irregular.

Chicago Live Stock.

(By Associated Press Exclusively to the Gazette in Colorado Springs.)

Chicago, May 7.—Cattle—Receipts, 200. Nominal. Good to prime steers, $5.15@5.75; poor to medium, $3.50@4.80; stockers and feeders, $2.75@5.00; cows, $1.50@4.60; heifers, $3.25@4.75; canners, $1.50@2.60; bulls, $2.00@4.25; calves, $3.50@6.65; Texas fed steers, $3.75@4.65.

Hogs—Receipts, 11,000. Five cents higher. Mixed and butchers', $7.00@7.40; good to choice heavy, $7.40@7.55; rough heavy, $7.10@7.40; light, $6.70@7.15; bulk, $7.10@7.35.

Sheep—Receipts, 1,000. Steady. Good to choice wethers, $5.00@5.65; fair to choice mixed, $4.00@4.75; western sheep, $4.75@5.75; native lambs, $4.50@7.00; western lambs, $4.75@7.00.

The Crowing of the Cock.

I contend that as a murderer of repose there is nothing can compare with the "song" of chanticleer—not bells, not steam whistles, not the rumble of wagons, not the sound of revelry, not the cry of the milkman nor yet of Thomas cat. Country ears, of course, are impervious to it, but to the average city ear it is a very sword.

I have had some tragical experience of it, the which if I attempted to record, I might, I fear, fall into the use of language that would certainly bar my article from Forest and Stream. But my last experience was so thrilling that I cannot resist the temptation of recording it, even at the risk of forgetting myself. Being on an outing not a hundred miles from New York, but in a section which has remained primitive in spite of the surrounding march of civilization (that is the way they express it, I believe), I put up at a little hostelry, half hotel and half farm house. It was evening when I arrived, and to amuse myself before dinner (or supper, as they called it there) I went for a stroll about the premises. Among other things, I observed that the henhouse was a considerable distance in the rear of the dwelling house. This afforded me the liveliest satisfaction, which was not dismissed by the appearance of the "roosters"—great lusty looking fellows, suggesting a chillope—who with their harem began to seek the seclusion of the hen-house. If I hear them at sight in the morning, I told myself, it will be only fatality, so I shall not be seriously disturbed. I took the precaution, however, to inform my landlord that if he enlarged the biped before 7 o'clock I would leave without paying my bill. At any rate, I thought, they will be kept prisoners.

Well, I got to bed, though not with decidedly late for those parts having sat up over an old local history which smelt of Indians—figuratively speaking, let me hasten to add), and, immediately fell asleep, lulled by the solemn sough of the elms above the roof. I could not have been asleep more than a couple of hours when I started up with fear and amazement. "Cock-a-doodle-doo" had sounded so close to my ears that it seemed the author of it must have roosted on the top of the old canopied bedstead. I listened intently for a few minutes and then the reveille was repeated, but this time it seemed a little more remote. I got up and struck a light and proceeded to investigate. Presently I found that my enemy (I use the term advisedly and not with special reference to the present occasion) had perched himself on the branch of a tree directly outside my window. I looked at my watch. It was exactly 2:30 a. m.

If the reader pleases, I will leave to his imagination the rest of the history of that eventful night and return to the question of the origin of the habit of crowing.—(Forest and Stream.

Vast Expenditures of American Methodism.

The exact amount received from all sources cannot be ascertained until after the assembling of the spring conferences, but up to January 15 of the present year, $20,897,270 was duly accounted for and certified to by the secretary.

In addition to this, the regular fixed charges and more than twenty million dollars per annum, showed an advance rather than a decrease. This means that in the last four years this one denomination of evangelical Christians has, without aid from the state, under the influence only of personal interest and personal argument, expended above one hundred million dollars for its faith.

The primary work of Methodism was to revive and spread spiritual religion. For some decades its energies were devoted chiefly to this end. Awakened religious interest, however, created a strong desire for education among the common people, hence the extraordinary progress made by the church in the establishment of civilization. Houses for the aged, hospitals, orphanage and almost naturally come later. Temperance means, by the united abstinence from intoxicating liquor, has been strenuously insisted upon as well as abstinence from all amusements tending to make the youth of our generation indifferent to the ideals made of them by parents, pastors and teachers for a higher life than the world chiefly delicious enjoyment for material prosperity, or forgets in the life which now is that which is to come. Whether, on the financial achievement of the denomination will permanently attract the attention from its primary, and still, objects of vital importance, remains to Methodism, but to America it is a matter of Twenty-Million-Dollar Importance.—The Methodist Episcopal Church, by J. M. Buckley, in the American Review of Reviews for March.

THE FIRST NATIONAL BANK
OF COLORADO CITY

Report of condition as made to Comptroller Feb. 6, 1903.

ASSETS.		LIABILITIES.	
Loans	$ 87,153.46	Capital	$ 25,000.00
Over Drafts	521.89	Surplus and Profits	2,016.32
U. S. Bonds and Premiums	13,718.75	Circulation Acct.	12,500.00
Furniture and Fixtures	1,007.95	Deposits	118,333.29
Redemption Acct.	625.00		
Cash and Reserve	73,821.60		
	$176,850.65		$176,850.65

OFFICERS AND DIRECTORS: Edgar T. Ensign, Pres., L. Cunningham, Vice Pres., H. F. Clark, Cashier, Francis B. Hill, Sherman, R. E. Johnson, Willis B. Armstrong.

(The advertisement of the Assurance Saving and Loan Association will appear in this space tomorrow.)

TO THE TRAVELER.

When going to Denver or Pueblo, please bear in mind that the Colorado & Southern Ry. offers the most satisfactory train service to the three points. Trains for Denver leave at 4:50, 8:05 and 10:35 a. m., 3:00, 5:35 and 6:40 p. m. Always secure your tickets at city office, 117 North Tejon street. If not used you get your money back.

See Your Pulse

If it beats fast, then slow—skip beats, your heart is weak and should be treated at once. Dr. Miles' Heart Cure is the best and safest remedy. Sold on guarantee. Send for book. Address Dr. Miles Medical Co., Elkhart, Ind.

NEW
Through Train Service Daily
Denver to Chicago
Via
The Union Pacific
And
Chicago, Milwaukee & St. Paul Ry.

Through Sleeping Cars
Through Free Chair Cars
Through Day Coaches

ELECTRIC LIGHTED
Elegant New Equipment, Superior Service, Quick Time.

All Meals Served in Dining Cars
The Best in the World.

All trains arrive at UNION STATION, Canal and Adams streets, Chicago, in the heart of the city and most convenient to all eastern line depots. Ask your agent about it, or apply to

J. E. PRESTON,
Commercial Agent,
1029 17th Street, Denver, Colo.

Rock Island Standards Are Best?

Yes. Why not?

More than half the wheat, more than half the corn, and nearly half the cotton produced in the United States is raised in the fourteen states and territories traversed by the lines of the "Rock Island System."

City Ticket Office
2 Pike's Peak Avenue.
W. W. WOOD,
C. P. & T. A.

Rock Island System

Hal S. Ray, Gen'l Agt.
DENVER.

MISSOURI PACIFIC RAILWAY

DOUBLE DAILY SERVICE.

GOVERNMENT FAST MAIL ROUTE

Observation Cafe Dining Cars. "A la carte."

Only one change Colorado points, Washington, New York, Boston and all eastern points.

New Pullman Palace Sleepers and free reclining chair cars.

Electric lighted dining and sleeping cars.

Personally conducted excursions.

Hot Springs of Arkansas, the Carlsbad of America, low rates all the year round, reached by the Missouri Pacific railway.

For further information see your nearest ticket agent, or address

H. B. KOOSER, C. W. F. and P.
ELLIS FARNSWORTH, Traveling Passenger Agent.
SEVENTEENTH AND STOUT STREETS, DENVER, COLO.

THE FIRST NATIONAL BANK
OF COLORADO SPRINGS, COLO.

Report of the condition as made to the Comptroller of the Currency, Feb. 6, 1903.

RESOURCES.		
Loans and Discounts		$1,567,418.72
Bonds to Secure Circulation		100,000.00
Due from U. S. Treasurer (5 per cent. Fund)		2,500.00
Bonds and Warrants		1,025,103.44
Due from Banks	$ 573,048.70	
Cash	382,245.[illegible]	
		1,750,821.28
Total		$3,423,838.20
LIABILITIES.		
Capital Stock		$ 100,000.00
Surplus and Undivided Profits		363,170.34
Circulation		100,000.00
Deposits		2,860,168.86
Total		$3,423,838.20

OFFICERS AND DIRECTORS.
A. HAYES, President. A. SUTTON, Cashier. A. H. HUNT, Asst Cashier.
H. G. LUNT. IRVING HOWBERT, Vice President. JAS. F. BURNS. JNO. G. SHIELDS. WM. A. OTIS.

REPORT OF THE CONDITION OF
THE FIRST NATIONAL BANK
OF CRIPPLE CREEK, COLO.
At the close of business February 6, 1903.

RESOURCES.		
Loans and Discounts		$ 875,861.50
U. S. Bonds to Secure Circulation		50,000.00
Real Estate		7,194.90
U. S. Bonds to Secure U. S. Deposit	$100,000.00	
Other Bonds and Cash Securities	83,107.85	
Due from Banks and U. S. Treasurer	382,097.92	
Cash	234,638.36	
Cash Items		799,773.77
		$1,733,822.17
LIABILITIES.		
Capital Stock		$ 50,000.00
Surplus		9,000.00
Undivided Profits		29,400.01
Circulation		50,000.00
Deposits		1,595,422.16
		$1,733,822.17

THE EXCHANGE NATIONAL BANK
OF COLORADO SPRINGS, COLO.

Report of Condition as Made to the Comptroller of the Currency, Feb. 6, 1903.

RESOURCES.		
Loans and Discounts		$ 913,298.95
United States Bonds		25,000.00
Due From U. S. Treasurer		2,250.00
Bonds and Warrants	$612,856.[illegible]	
Cash and Due from Banks	[illegible]	[illegible]
		$1,328,026.41
LIABILITIES.		
Capital Stock		$ 100,000.00
Surplus and Undivided Profits		101,287.40
Circulation		25,000.00
Deposits		1,102,149.01
		$1,328,036.41

OFFICERS AND DIRECTORS.
J. R. McKINNIE, Pres. W. BARNES, Vice Pres. A. G. SHALP, Cashier.
WILLIAM LENNOX. W. S. NICHOLS. F. J. GILES, Asst Cashier.
A. S. HOLBROOK. D. H. LOE. CHAS. F. CASTELLO.
E. W. GIDDINGS. [illegible]

THE EL PASO NATIONAL BANK
COLORADO SPRINGS, COLO.

Time Certificates of deposit at 6 months bearing 2½ per cent. interest, at 12 months bearing 3 per cent. interest.
Small accounts accepted. Safety deposit Boxes for Rent.

REPORT OF THE CONDITION OF THE EL PASO NATIONAL BANK AT THE CLOSE OF BUSINESS FEBRUARY 6, 1903.

RESOURCES.		LIABILITIES.	
Loans and Discounts	$1,110,[illegible]	Capital Stock	$ 100,000.00
U. S. Bonds	50,000.00	Surplus and Undivided Profits	[illegible]
Bonds and Warrants	31,945.15	Circulation	50,000.00
Furniture and Fixtures	8,325.00	Deposits	1,250,304.65
Due from Banks $559,[illegible]			
Due from U. S. Treasurer	[illegible]		
Cash in Vault	179,[illegible]		
	$1,[illegible]		$1,[illegible]

STOCKHOLDERS.
WM. S. JACKSON, Pres. C. C. HEMMING, Vice Pres. C. L. HEMMING, Cashier.
Gen. Wm. J. Palmer, E. P. Shove, Sherwood Aldrich, Ass T. Jones, C. H. White, Stean B. Mansfield, O. E. Hemenway, H. M. Blackmer, O. L. Godfrey, Henry LeB. Wills, Thos. J. Fisher, E. J. Eaton, Colorado Springs, Colo.; B. F. Edwards, W. H. Thompson, J. C. Van Blarcom, St. Louis, Mo.
New York Correspondent: National Bank of Commerce.
St. Louis Correspondent: National Bank of Commerce.

THE
Colorado Springs Trust Co.
CORNER TEJON AND KIOWA STREETS, COLORADO SPRINGS, COLO.
A Statement of Condition at Close of Business February 6, 1903.

RESOURCES.	
Loans	$ 600,[illegible]
Bonds and Warrants	25,000.00
Interest Accrued	9,[illegible]
Safety Deposit Vaults, Furniture and Fixtures	8,[illegible]
Cash on hand and in banks	408,804.[illegible]
	$1,0[illegible]
LIABILITIES.	
Capital	$ 50,000.00
Undivided Profits	2,784.01
Deposits	1,0[illegible]
	$1,0[illegible]

OFFICERS.
H. G. LUNT, President. JOHN G. SHIELDS, Vice President.
IRVING W. HONBRIGHT, Treas. and Asst. Sec. F. W. Tighe, Sec. and Asst. Treas.

THE [illegible] & SAVINGS BANK
Statement at the close of business February 6, 1903.

RESOURCES.		LIABILITIES.	
Loans	$356,030.99	Capital	$250,000.00
Investments	124,190.50	Surplus and undivided profits	50,916.05
Furniture and fixtures	33,612.13	Deposits	463,986.77
Cash	250,165.74		
	$765,903.77		765,903.77

Mining Exchange Bld'g., Pike's Peak and Nevada Aves.

C. L. TUTT, President. J. P. HAWKINS, General Superintendent.
C. M. MACNEILL, Vice President and General Manager. J. G. MACDONALD, Manager, Florence, Colo.
SPENCER PENROSE, Secretary-Treasurer. D. C. JACKLING, Manager, Cripple Creek, Colo.

United States Reduction and Refining Company
OWNING AND OPERATING
THE UNITED STATES SMELTING CO.
Smelting Works at PUEBLO, COLO.
General Office, Colorado Springs, Colo.

Purchasers of all classes of gold, silver, copper and zinc ores.

Special attention given to purchase of low grade and fluxed ores of Lead and Zinc. Prompt attention given to inquiries, or samples by mail. For information and rates, address,

THE UNITED STATES SMELTING COMPANY,
CANON CITY, COLO.

HERPICIDE
Destroys the Cause, you Remove the Effect
Newbro's Herpicide kills the dandruff germ which causes falling hair, and, finally, baldness. No other hair preparation kills the dandruff germs. Stop dandruff, there'll be no falling hair, no baldness.

NEWSPAPERARCHIVE®

WRITTEN CONFESSION OF W. C. MUNSELL

Completely Exonerates Former Auditor Crouter and Takes Upon Himself Entire Blame for Shortage—Eight-Hour Legislation.

Denver Bureau
Colorado Springs Gazette.

Denver, March 7.—It was the old, old story that caused the downfall of William C. Munsell, former chief clerk in the state auditor's office. The curse that made him a fugitive from justice was not drink, hankering for high life or gambling, at least not gambling according to law, but nevertheless the same. The whole wretched story can be summed up in one word, and that is, speculation. This caused him to desert wife and boy and decamp to avoid arrest. The total of Munsell's embezzlement is something like $5,000, and the irregularities occurred when former Auditor C. W. Crouter was in charge of the flat tax department. The story can be best told in Munsell's letter of confession to Mr. Crouter, which was written on the letter paper of the state auditor's office and is as follows:

"To Whom It May Concern:

"This is to certify that I, W. C. Munsell, have been in full charge and control of the license tax department of the state auditor's office for ex-Auditor C. W. Crouter, from the time of the starting of said department until the closing of his administration, upon the 13th day of January, 1903; that I have had full charge of all money collected by said department, and have had the full confidence of Mr. Crouter at all times. I have, at his request, upon different occasions, rendered him statements of the business and affairs of the department, all of which were false. I falsified the books to correspond with said statement, and Mr. Crouter is wholly ignorant of there being anything wrong at this time or any other, and will not be aware of it until he receives this. Neither is anyone else aware of it, or has anything to do with the same, the entire fraud being mine, not even my own family dreaming of my guilt. The money has been lost by me, speculating in mining, and I am entirely without means to support my family, who will be compelled to seek the charity of their relatives. I make this confession so that Mr. Crouter or anyone else may not suffer for a wrong that is entirely my own, and for which I alone must suffer. Knowing the full meaning and penalty of the above, I subscribe my name, in order that justice may be done.

"W. C. Munsell."

Inclosed with the letter was the following note:

"Charley:—See Schwanbeck, the governor and Attorney-General Miller, and protect yourself. I cannot. If necessary publish the inclosed slip, but not unless necessary to clear yourself. Things came up different from what I anticipated, and I have lost out. I do not ask your forgiveness, for I cannot forgive myself. Good by, Carey."

The shortage is not thought to be more than the sum stated, as the flat tax department has been in existence only since May, 1901, and, being a new department, no bond was required of the clerk holding the responsible position. Mr. Crouter's bond covered everything. It is probable that hereafter the clerk will be put under bond. When Mr. Charles W. Crouter was seen today at his office in the Quincy building, and interviewed regarding this matter, he showed no animosity toward Munsell. He spoke no harsh word against the defaulter, and his whole manner was one of sympathy for his former clerk. Munsell at one time was assessor of Mineral county, candidate for secretary of state board of equalization, and also ran for representative in the state legislature. Attorney-General Miller has called on Mr. Crouter to make good his deficiency, and this will be done Monday morning, when Crouter will pay $6,200 to the state treasury, this amount including about $1,000 which has been tied up in court by an injunction, which prevented him from paying over the money due. Mr. Crouter still holds, however, the amount paid to him by corporations under protest, and he cannot let this money go out of his possession until the court so orders. Mr. Post, former attorney-general, is his attorney. The American Bonding & Trust company of Baltimore, Md., is Mr. Crouter's bondsman, in the sum of $30,000.

EIGHT-HOUR LEGISLATION IS PRACTICALLY DOOMED.

The assembly chambers of the state legislature today presented quite a contrast compared with yesterday, there being no session of either body, an adjournment until Monday having been decided on last night. A few members turned up, however, to talk over bills and map out plans for the coming week. Clerks were on hand as usual, but in the senate even the clock had stopped, a silent reminder and mute evidence that matters under consideration would not be acted on today. Mr. Dolph's civil service bill, which is house bill No. 197, promises to kick up a rumpus this week, the bill being similar to Senator Lewis' bill now before the senate. The eight-hour bill is as good as dead. Under existing conditions no one would dare to predict its passage. The fact that there are two eight-hour bills, one introduced in the house, the other in the senate, is an additional reason why there will be no action taken. The two legislative bodies are at loggerheads. Senator Moore said: "The house eight-hour bill is unconstitutional and has been declared defective by every lawyer who has read it." Senator Moore introduced the eight-hour bill in the senate. It passed the senate and was sent to the house, which promptly framed a bill of its own. The house will not pass the senate bill, and the senate says nay to the house bill. Therefore both bills are doomed.

CHILD INSURANCE IS TO BE INVESTIGATED.

Child insurance companies are to have some litigation to fight, particularly the Harrison Mutual Burial association, whose home offices are in Pueblo, and which has branches throughout the state. Assistant Attorney-General Hersey wrote an opinion that this company is violating the law because it will insure the life of children under 10 years of age. The National Co-operative Burial company is in the same business, but claims to be doing a legal business, and has asked that a test case be made in order to have it decided that there is no violation of the law. Representatives of his company called at the attorney-general's office today and made arrangements that a test case be begun in Pueblo soon.

ROUND-UP COMMISSIONERS APPOINTED BY GOVERNOR.

The following persons have been appointed round-up commissioners by the governor: W. H. Stone, Las Animas, J. L. Mayfield, Granada, and W. A. Towers, Prowers, all for round-up district No. 31; and Montie Blevins Weldon, A. J. Munroe, Spicer, and Andrew Peterson, Hebron for district No. 28.

CRIPPLE CREEK MAN SUES BECAUSE OF A LOST EYE

Special to the Gazette.

Cripple Creek, March 7.—A damage suit was filed in the district court today by Joseph Sousa versus the Cripple Creek Sampling & Ore company. The complaint recites that on August 27, 1902, plaintiff was employed repairing rails in the above company's sampling works, and while another workman was chipping out pieces of the steel with a hammer and chisel, a piece of the metal flew up in plaintiff's left eye, causing him to lose the sight of same. He now asks for $10,025 damages.

TRANSCRIPT OF RECORDS OF PROPERTY TRANSFERS

Real estate transfers for the week ending March 6, as reported for the Gazette by Henry Le B. Wills & Co.:

J. W. Sullivan to Martha J. Hunter, part of 13, Wheeler's sub block 23 ... $1
Michael E. Mulloy to Anna P. Barnes, lots 27, 28, block 502, North End add ... $1
Henry F. Bowman to Earl C. Brown, east 47½ feet of west 90 feet lot 3 block 21, Parrish's add ... $560
Maggie A. Hills to John T. Clough, north 40 feet of south 125½ feet lots 10, 11 block 244 ... $900
Colo. Springs Co. to May E. Holt, lot 2 block 523, N. End add 2 ... $500
John A. Harris, et al., to John F. Taylor, lot 15 block 9, Hillside add ... $455
Black & Hubbard to Lucy A. Smith, lot 5 block 4 Hastings Bros. add, No. 2 ... $1
Addie Handy to Thomas W. Cox, lot 16 and south half lot 14 block "A," D. Russ Wood add ... $1
Robert A. Handy to Thomas W. Cox, lot 11 block 35, Day add ... $1
Walter L. Winkler to Sam P. Jones, lot 2 block 7, Day add ... $1
F. S. Cannon to B. F. Lovell, lot 20 block 3, Rock Island add ... $400
C. W. Hyland to W. J. Kemphorne, lot 5 block 10, Corona add ... $1
Georgie L. Dennis to Sarah A. St. John, east 50 feet of west 100 feet, lot 2 block 3, Mesa Road add ... $1
Herbert R. Chapman to Charles C. Owen, lot 31, Bristol's add ... $1
Frederic R. Hastings to Joy H. Cross, lot 4 block 1, Hastings Bros. add ... $1
Josie Rhind to Bertha A. Gibson, lots 70, 31 block 531, North End add 3 ... $1
J. E. Jeanne to Ella Jeanne, lot 10 block 74, Add 1, W. Colo. Springs ... $1
Mrs. Lottie Quinlan to Amanda R. Olmstead, south 10 feet of north half of lot 3, and north 0 feet of west 120 feet of south half of lot 2 block 106 ... $1

U. S. MARINES WILL PASS THROUGH THE CITY TODAY

Fourteen carloads of United States marines are expected to pass through this city about 7 o'clock this morning. A special train will bring the 400 officers and enlisted men in the detachment into this city from the west over the Denver and Rio Grande, and after taking a short stop for breakfast, the journey east will be continued over the Rock Island. The men are bound for the eastern coast stations and have been stationed for several months at the Mare Island Navy yard, at San Francisco.

THE FEAR OF HUMBUG

Prevents Many People From Trying a Good Medicine

Stomach troubles are so common and in most cases so obstinate to cure that people are apt to look with suspicion on any remedy claiming to be a radical, permanent cure for dyspepsia and indigestion. Many such pride themselves on their acuteness in never being humbugged, especially in medicines.

This fear of being humbugged can be carried too far, so far, in fact, that many people suffer for years with weak digestion rather than risk a little time and money in faithfully testing the claims made of a preparation so reliable and universally used as Stuart's Dyspepsia Tablets.

Now Stuart's Dyspepsia Tablets are vastly different in one important respect from ordinary proprietary medicines for the reason that they are not a secret patent medicine, no secret is made of their ingredients, but analysis shows them to contain the natural digestive ferments, pure aseptic pepsin, the digestive acids Golden Seal, bismuth, hydrastis and nux. They are not cathartic, neither do they act powerfully on any organ, but they cure indigestion on the common sense plan of digesting the food eaten thoroughly before it has time to ferment, sour and cause mischief. This is the only secret of their success.

Cathartic pills never have and never can cure indigestion and stomach troubles because they act entirely on the bowels, whereas the whole trouble is really in the stomach.

Stuart's Dyspepsia Tablets taken after meals digest the food. That is all there is to it. Food not digested or half digested is poison as it creates gas, acidity, headaches, palpitation of the heart, loss of flesh and appetite and many other troubles which are often called by some other name.

They are sold by druggists everywhere at 50 cents per package.

SOCIALIST PARTY WANTS RECOGNITION

This Is Avowed Object of Nominating Full Municipal Tickets in Cripple Creek.

Victor Bureau
Colorado Springs Gazette.

Victor, March 7.—A prominent member of the Socialist party stated today that the object of the Socialist party in placing a full ticket in the field for municipal officers in the Cripple Creek district, was solely for the purpose of establishing official recognition of the party. When asked if he thought that the action of the Socialists would change the political complexions of any of the towns of the district, he readily replied that he did not think it would, but even if it did, he would not care as the Socialists were opposed alike to the Republican and Democratic parties. He thought, however, that the major portion of their strength would come from the men who have formerly been Populists.

NEIGHBORHOOD AMENITIES—On complaint of Ben F. Rice, Mrs. Helen Hayes was arrested today on charge of assault. Both parties live in this city and it seems were mixed in a little neighborly fracas. She gave bond to appear tonight in the court, and after the trial the judge severely lectured both of the parties and then dismissed the case.

DIED—Patrick Maroney, aged 50 years, died about 2 o'clock this morning at the Sisters hospital in Cripple Creek, pneumonia being the cause of death. The remains were brought to this city and funeral services will be held Sunday, under the auspices of the Catholic Knights and Ladies and Miners union No. 40, of which deceased was a member. Interment will take place at Sunnyside cemetery. Deceased leaves a brother and four children residing in this city.

THE POPE'S REPLY.

(By Associated Press Exclusively to the Gazette in Colorado Springs.)

Baltimore, March 7.—Cardinal Gibbons gave the Associated Press tonight a copy of a cablegram received by him in reply to his message of congratulation of the occasion of the pontiff's silver jubilee sent last Monday by the Marconi wireless telegraph system:

"Rome, March 7.—The holy father accepts with special satisfaction your congratulations and grants with fatherly love his apostolic blessing to your eminence, the American hierarchy and to the clergy and laity.

"Rampolla."

BRITISH COMMERCE.

(By Associated Press Exclusively to the Gazette in Colorado Springs.)

London, March 7.—The February board of trade shows a decrease of $5,985,000 in imports and an increase of $7,315,000 in exports.

Sick and Helpless, Come Unto Me

I Have Discovered the Marvelous Secret of Life, and I Give It Free to You.

My Mission on Earth Is to Heal the Sick and Cure the Maimed. Come Unto Me and I Will Give You Health and Life and Youth.

My Vital Life Fluid, the Most Marvelous Compound Ever Discovered, I Send to You Free for the Asking.

I have discovered the marvelous secret of life and I can make you live, for I can make you well, no matter what your sickness; I can make you strong and well, no matter how weak or crippled you are. With my Vital Life Fluid, the secret of which is known only to me, I cure every known ailment of the human flesh. Cripples throw down their crutches and walk

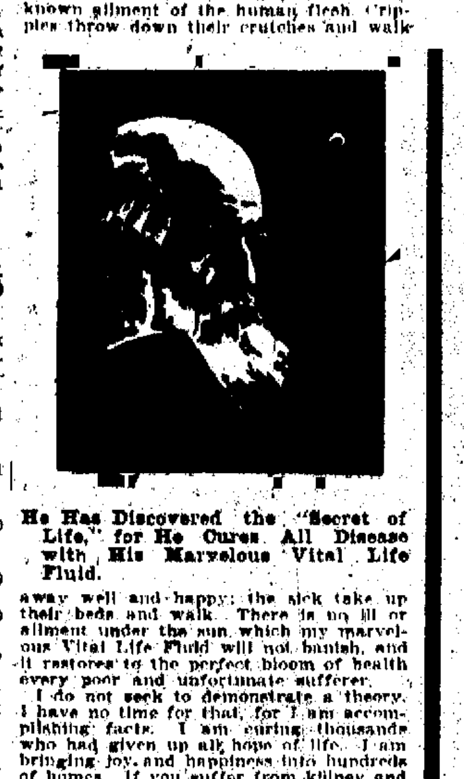

He Has Discovered the "Secret of Life," for He Cures All Disease with His Marvelous Vital Life Fluid.

away well and happy; the sick take up their beds and walk. There is no ill or ailment under the sun which my marvelous Vital Life Fluid will not banish, and it restores to the perfect bloom of health every poor and unfortunate sufferer.

I do not seek to demonstrate a theory. I have no time for that, for I am accomplishing facts. I am curing thousands who had given up all hope of life. I am bringing joy and happiness into hundreds of homes. If you suffer from kidney and liver disease, lung and stomach or heart trouble, syphilis, consumption, constipation, rheumatism, neuralgia, blood and skin diseases, catarrh, bronchitis, paralysis, diabetes, lost vitality, nervous debility, insomnia, blood poison, anemia, female weakness and ailments, eczema or salt rheum, headaches, backache, nervousness, fevers, coughs, colds, asthma, or any disease or weakness of the vital organs, come unto me and I will cure you and make you well. The wicked may scoff and cry, "fake," but the people whom I have snatched from the very jaws of death and have lifted up and given strength and health are living witnesses to the everlasting power of my matchless Vital Life Fluid. To me and my marvelous remedy all systems and all diseases are alike. It matters not how long you have been afflicted; it matters not how hopeless and helpless you may be; it matters not what doctors have said or what remedies have failed to cure you; it matters not whether you have faith, my Vital Life Fluid is life itself and banishes all disease. From the very edge of the grave, by the aid of this mysterious compound, I have brought them back to life and none need perish, for I will send to every sufferer some of my priceless Vital Life Fluid absolutely free. That is my duty, and it will perform its miraculous cures right before your own eyes. Write and tell me what you wish to be cured of, and I will cure you. I will send you the marvelous Vital Life Fluid that will make you as strong and healthy as if disease had never touched you. Write me today. Never mind the scoffings of your friends. Your life may be at stake and you not know it. They cannot save you, but I can save you and I will if you will only let me. My private address is Dr. C. Sargent Ferris, 2720 Elektron Bldg., Ft. Wayne, Ind., and I personally assure every person who writes me, be they rich or poor, a prompt and courteous answer and enough of my precious Vital Life Fluid free to convince them that I have truly discovered the secret of long life and perfect health.

FRANK P. LANNON NOMINATED

Frank P. Lannon Nominated for Mayor at Meeting Called by Laboring Men.

Pueblo Bureau
Colorado Springs Gazette.

Pueblo, March 7.—Frank P. Lannon, proprietor of the Lannon foundry, was placed in nomination for mayor tonight at a mass meeting called by the laboring men, upon what will be known as the Citizens ticket. The meeting was largely attended by laboring men and the action is the result of the refusal by the Central Trades and Labor assembly to place an independent labor candidate in the field or to take any part in the approaching spring campaign. Harry Harter, president of the Central Trades and Labor assembly, placed Mr. Lannon in nomination and his name was enthusiastically received. No other candidate was voted upon. Mr. Lannon was called upon for an address and responded briefly, promising if elected, a clean and honest administration.

FOUL PLAY SUSPECTED—Benjamin Brooks, husband of a colored woman who died at the Pueblo hospital Wednesday night, after lying there unconscious for one week, arrived in the city today and gave the police information which leads them to believe that there was foul play connected with the woman's death. She was taken from a Santa Fe train in this city February 25, suffering with hysteria, and was unable to give any account of herself. The husband states that she did not reach the city from Palmora, her starting point until 48 hours later than she should have arrived, and that she had $50 in money when she left home, while but $16.35 was in her possession at the time she was taken to the hospital. The police will make a thorough investigation of the matter.

STRIKE THREATENED—It is expected that the bridge men employed by the American Bridge company, on construction work at the Minnequa steel works, will go on a sympathetic strike within the next day or two, unless the troubles of the company in the east with the workmen are settled at once. Business Agent Blair, of the structural iron men's union, stated today that he expected advices at any moment from the headquarters of the union to order out all the men working for the American Bridge company in this city. Most of the bridgemen now employed are working for other contractors and but few would be affected by an order to refuse to work for the American Bridge company. The superintendents of construction at the steel works state that the order to strike would not seriously embarrass them.

NO EXPLANATION—Responsibility for the wreck yesterday on the Missouri Pacific passenger train No. 2 at Boone, cannot be fixed, as the closest investigation has failed to reveal the cause of the open switch. It is presumed that some persons opened the switch for revenge on the company, or to profit by the wreck that was sure to follow.

AMERICAN SUBMARINE CABLE.

(By Associated Press Exclusively to the Gazette in Colorado Springs.)

Washington, March 7.—A contract to furnish the signal corps of the army with about 1,100 statute miles of submarine cable to be laid between Puget Sound and Alaska has been awarded to the Safety Insulated Wire & Cable company of New York. It will be entirely of American manufacture and will be the first long telegraph cable made in the United States.

VOLUNTARY INCREASE.

(By Associated Press Exclusively to the Gazette in Colorado Springs.)

Huntington, W. Va., March 7.—Ten thousand miners of the Elkhorn and Pocahontas coal fields on the Norfolk & Western railway, will be given a voluntary increase in wages ... beginning April 1.

MEDITERRANEAN SQUADRON

(By Associated Press Exclusively to the Gazette in Colorado Springs.)

Messina, March 7.—The United States Mediterranean squadron ... to leave here tomorrow ...

Read the Gazette Want Columns.

ELECTRO-MAGNETINE

AN ELECTRO-MAGNETIZED AND AMMONIO-CAMPHORATED CREAM LINIMENT

A MARVEL OF REMEDIAL EFFICACY AND

A BOON TO BOTH MAN AND BEAST.

THE OUTCOME OF TWENTIETH CENTURY ADVANCES IN

ELECTRO-CHEMICAL SCIENCE.

POSSESSED OF MARVELOUS PROPERTIES.

ELECTRO MAGNETINE is believed to be the only preparation yet devised for curative purposes endowed with such peculiar properties that when applied to any part of the human body, accompanied with brisk rubbing with the naked hands, it causes an active and energetic electro-magnetic action to be set up in the parts to which it is applied.

The wonderful potency of this peculiar form of electro-magnetic force, individual, or animal, magnetism, or whatever it may properly be termed, in curing certain forms of human maladies has been demonstrated beyond the possibility of doubt.

Whether ELECTRO-MAGNETINE is actually charged with electro-magnetic properties infused into it in the process of manufacture or whether it serves merely as a medium through which electro-magnetic forces are developed by active rubbing and which are, through it, transmitted or applied to the parts operated upon, we are not yet quite prepared to say, but of one thing we are certain, viz: That the combination of ELECTRO-MAGNETINE with active rubbing is more efficient in a curative way than either of these agencies employed separately.

The free application of ELECTRO MAGNETINE to Swollen Joints, accompanied with vigorous rubbing with the bare hands, sets up in the affected parts such an active electro-magnetic action as greatly promote the circulation of the blood through the swollen parts and thereby hasten absorption and consequent reduction of swelling, stiffness, soreness and pain.

IMPORTANCE OF THOROUGH RUBBING.

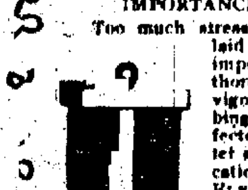

Too much stress can not be laid upon the importance of thorough and vigorous rubbing of the affected parts after each application of the ELECTRO MAGNETINE, in fact, the rubbing should be kept up until the surface to which the ELECTRO MAGNETINE has been applied has become quite dry and wholly free from the lubricated feel and glossy look due to the application of the Cream Liniment. In all Chronic, or long standing, Swollen, or Enlarged Joints, the thorough course of treatment above directed should be applied two or three times a day.

WEAK BACKS MADE STRONG.

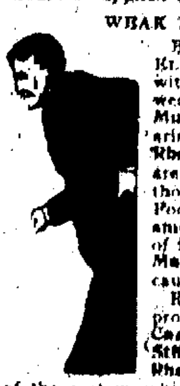

By a somewhat protracted use of ELECTRO MAGNETINE, accompanied with thorough rubbing, or massage, weak backs are made strong. Sore Muscles and Lame Backs, whether arising from strains, over exertion or Rheumatic Conditions of the system, are relieved, as if by magic, by the thorough application of this remedy. Foot-ball and base-ball players are amongst those loudest in their praises of it as giving most prompt relief from Muscle pains, Lameness and Soreness caused by over-exertion and strains.

Especially has ELECTRO-MAGNETINE proven its power to cure Obstinate Cases of Swollen or Enlarged and Stiffened Joints, whether arising from Rheumatic, Gouty or other conditions of the system, which cause inflammation, effusion and consequent enlargement of the joints.

IN ALL CHRONIC OR LINGERING AFFECTIONS,

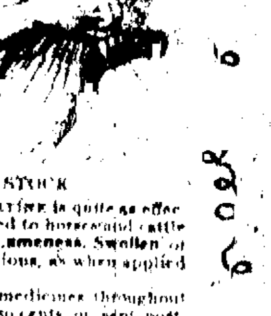

For the cure of which ELECTRO MAGNETINE is recommended, it should be thoroughly applied two or three times daily, as above directed, not omitting thorough rubbing with the bare hands.

OWNERS OF LIVE STOCK

Should know that ELECTRO-MAGNETINE is quite as effective, in a curative way, when applied to horses and cattle suffering from Sprains, Bruises, Lameness, Swollen or Stiffened Joints and kindred affections, as when applied to human flesh.

Sold by druggists and dealers in medicines throughout the United States and Canada, at 50 cents or sent post paid by the manufacturers on receipt of this price in postage stamps or postal order.

Manufactured at the Chemical Laboratory of the WORLD'S DISPENSARY MEDICAL ASSOCIATION, 663 Main Street, Buffalo, N. Y.

Anti-Pain Pills

(Dr. Miles') prevent as well as cure headache, the commonest affliction of mankind. Carry in your pocket. No opiates. Non laxative. There are no substitutes. Sold and guaranteed by all druggists. 25 doses 25 cents. Never sold in bulk.

Dr. Miles Medical Co., Elkhart, Ind.

The largest Automatic Telephone Exchange in the United States is at Fall River, Massachusetts. It was established in 1898 and offered service to the public at less than half the Bell Company's rates, but at the present time *after four years trial*—the Bell Company has *more than double the number* of subscribers of the Automatic Company, and three-fourths of the Automatic Company's subscribers are paying for the Bell system phones as well, and *the Bell Company did not cut its rates.* That doesn't look as though the Automatic scheme of opposition telephony was much of a success, does it?

Contrary to the representations now being make to you, the Colorado Telephone Company takes this means of stating publicly that it cannot and will not cut its rates one cent to meet the figures of the Citizen's Telephone Company.

Mr. Business Man—if you encourage the Citizen's Company you will surely "pay the freight" by being obliged to continue the Bell service in order to reach the people and by binding yourself to the Citizen's Company for five years. If you don't believe this, ask the people of Greeley—they have tried it and they know.

Very respectfully,

THE COLORADO TELEPHONE COMPANY.

N. B.—The Automatic people never built a toll line into Fall River, though they promised they would do so.

NEWSPAPERARCHIVE®

GAZETTE SPORTS

THE MILLIONAIRES ASSEMBLE IN TWO MORE WEEKS — LATE HAPPENINGS IN THE WORLD OF SPORT

Western League May Not [illegible] Meeting [illegible]

There is a possibility that no meeting of the Western league will be held in place of the postponed meeting scheduled for March 2 in Denver. It is probable that the playing schedule will be sent by President Sexton around to the different magnates on the circuit and they will make their suggestions, if they have any, to him in writing. From the way in which the schedule has been prepared this year it is doubtful if there will be much objection to the schedule as first prepared as each club has to take just about what it can get. The Kansas City and Milwaukee dates of course cannot be changed and the other towns in the league will have to conform to the conditions with as much grace as possible. The season will open in both the Western and American April [illegible]. The Milwaukee Western team will open at Peoria and then go to St Joseph while the American association team will open at home with St Paul, followed by Minneapolis. Des Moines in the Western will probably open with St Joseph and then play Peoria. Kansas City will probably come to Colorado with Omaha and either one of these two teams may open the season in this city with the Millionaires, the other one going to Denver. This arrangement will allow the American association teams to open at home in both of the disputed towns.

Town and Gown Bowlers Will [illegible] Series With Denver [illegible]

One week from next Saturday the Town and Gown bowling team will go to Denver to play the bowling team of the Denver Country club the first of a series of inter-city matches that will extend throughout the spring and summer. These matches which are to be five in number will not all be bowling matches however. Baseball, golf, polo, and tennis will be played in addition to bowling.

Several weeks ago the members of the two clubs decided upon a series of games in different sports to determine the superiority of the two organizations along this line. A system of points has been arranged whereby the playing of all matches will be taken into account and an interesting series is anticipated. The bowling team which is to meet the Denver five has not as yet been selected but it will probably be the regular Town and Gown bowling team consisting of Messrs [illegible] Wright, Singer, Scott and [illegible]. The team for the other games of course will not be determined for some time. Following is the schedule of the different games as it has been arranged: March 21 bowling in Denver; [illegible] golf in this city; July [illegible] baseball in Denver; August [illegible] tennis in this city and September [illegible] polo in Denver.

[illegible]

John W. Garrett the local shooter has received copies of the program for the Grand American handicap to be shot in Kansas City April 14 15 16 and 17. The Grand American handicap will be attended by over 400 shooters and it is expected that it will be the greatest shooting event ever held in this country. Crack shots from all over the globe will assemble at [illegible] park to win the honors at the [illegible]. Among the shooters who will go from Colorado Springs this year will be in addition to Mr Garrett Dr [illegible] Sandel [illegible] son, A. G. Fisher and [illegible] Lawton.

Mr Garrett will attend the Missouri state shoot to be held at St Joseph April [illegible] and [illegible] [illegible] better work this year than he did last [illegible] days shooting at the Grand American handicap.

The prizes in the Grand American handicap will amount to about [illegible] divided up [illegible] different events.

[illegible] RECORD

OF THE WORLD BROKEN BY GEORGE GRAY OF CHICAGO.

Threw 16-Pound Shot 45 Feet, Two Inches in Annual Indoor Championship Meet in Milwaukee—First Regiment of Chicago Wins Meet

(By Associated Press Exclusively to the Gazette in Colorado Springs.)

Milwaukee, March [illegible] The First Regiment Athletic association team of Chicago captured the honors at the annual indoor championship meet at the Exposition building tonight before a crowd of 4,000 people. This crack athletic organization was credited with [illegible] points [illegible] the Milwaukee Athletic club being a good second with 31 points to its credit and the University of Chicago scored 13 points [illegible] while the Y M C A of Chicago failed to score a point. An [illegible] George Gray [illegible] in an exhibition [illegible] putting the [illegible] shot [illegible] broke the world's indoor record of 45 feet and eight inches by throwing the weight 45 feet two inches. Gray was not allowed to compete at this meeting because he had not enrolled in the central association [illegible] enough to make him eligible. He is a member of the First Regiment Athletic association, Chicago.

CHICAGO BOWLERS AGAIN BREAK WORLD'S RECORD

(By Associated Press Exclusively to the Gazette in Colorado Springs.)

Chicago, March 7. The world's bowling record for a five-man team was broken last night by the Empires of Chicago who scored 1152 points. The new mark was made in a regular scheduled game in the Chicago league. The former record was 1141 made in Chicago a few weeks ago.

WHERE ARE THOSE NEW YORK GROUNDS?

(By Associated Press Exclusively to the Gazette in Colorado Springs.)

New York, March 7.—The American Baseball league adjourned until Monday without having made public the expected statement concerning the new grounds in Manhattan.

AT NEW ORLEANS.

(By Associated Press Exclusively to the Gazette in Colorado Springs.)

New Orleans, March 7.—Summary—

First race, mile—Choice won, Huzena second, Eliza Dillon third. Time 1:41.

Second race, 3½ furlongs—Bedan won, Miss Aubrey second, Ruth Gibbon third. Time 1:13.

Third race, 1⅛ miles—Crapa won, Tatson second, Ruby Ray third. Time 1:54.

Fourth race, 1½ miles—Johnson won, Marshall Niel second, St Tammany third. Time 2:36 2-5.

Fifth race, six furlongs—Barkleymore won, Mrs Frank Foster second, Orphalin third. Time 1:16.

Sixth race, mile—Thompson won, Stratton II second, [illegible] third. Time 1:43 3-5.

Seventh race, six furlongs—[illegible] won, Sister Isabel second, Percy Lomax third. Time 1:16 1-5.

AT SAN FRANCISCO.

(By Associated Press Exclusively to the Gazette in Colorado Springs.)

San Francisco, March 7.—Summary:

First race—Futurity course—Little Margaret won, Alice Carey second, Bluto third. Time 1:11¼.

Second race, four furlongs—Selected won, Silent Water second, Bombardier third. Time 49.

Third race, six furlongs—Huchuara won; Mimo second; Modicuma third. Time 1:15.

Fourth race, 7¼ miles—Siddons won; Nones second; Col Ballantyne third. Time 3:36.

Fifth race, mile—Flush of Gold won; Dubblane second, Dainty third. Time 1:40¾.

Sixth race, 1 1-16 miles—Ignacio won, Andrew second; Autolight third. Time 1:48¾.

Sporting Notes

[illegible]

A date has been arranged [illegible] Mysterious of the Millionaires [illegible] take place in this city on May [illegible].

The [illegible] ball season have been [illegible] and will be placed on sale in a few days.

Arrangements are being made for a handicap [illegible] pool tournament to be held at the El Paso club's [illegible] during the coming two weeks. In the recent tournament at the club there were [illegible] players [illegible] out in the preliminaries and the consolation tournament is being planned for their benefit. [illegible] has offered a handsome cue for first prize. A cue given by J. S. [illegible] will be offered as second prize.

CHICAGO NATIONALS LEAVE FOR CALIFORNIA

(By Associated Press Exclusively to the Gazette in Colorado Springs.)

Chicago, March 7.—President James Hart of the Chicago National league club returned from New York today, saw his ball players safely started on their long trip to California and announced an agreement between himself and the American league which makes a post season series of games between the Chicago teams a certainty.

The Hague Court and Venezuela.

In spite of all that has been asserted to the contrary by the British government, in its endeavor to excuse itself for its part in the expedition against Venezuela, there is no reason to think that all claims and matters in dispute might not have readily been referred for adjustment to The Hague tribunal. The part which England and Germany bore in The Hague conference and in the framing and signing of the arbitration [illegible] rendered it incumbent upon them to [illegible] in good faith to make use of arbitration where such a remedy was fairly applicable. It was a test of [illegible] The Hague conference that arbitration was eminently adapted to just such controversies as this with Venezuela. Our own government, moreover, must never lose sight of the fact that it disturbs the American people very much to have naval expeditions sent from Europe on any pretext against a feeble American republic, and that it is incumbent upon us in all such cases to use our influence and our good offices to the utmost in advance to secure a resort to arbitration.—[From "The Progress of the World" in the American Monthly Review of Reviews for January.

FEBRUARY, MARCH AND APRIL IN FLORIDA.

Call at Rock Island office, No 2 Pike's Peak avenue for particulars of excursion rates.

THE MILLIONAIRE PLAYERS ARE ALL [illegible]

Just two weeks from tomorrow, March 23, the Millionaire band will assemble and begin training for the season's work. Mr Burns will send out transportation tomorrow or next day and judging from the numerous inquiries that have been received from players during the past few weeks as to when they should report every man will be here on time. At the present time the men are scattered all over the country, and it will be rather a cosmopolitan crowd that gathers at Boulevard park for the first day's practice in another fortnight.

Captain Big Bill Everitt has been restlessly stomping the ground in the vicinity of Bert Davis' cigar store in Denver for the past two months and as he cannot stand it any longer without coming down and seeing the town he will probably blow in tomorrow or next day. He will bring with him Harry Newmeyer and [illegible] O'Brien who have also been hibernating in Denver. Bert Jones is now in Golden initiating the School of Mines squad into the mysteries of baseball but he will be here to begin practice [illegible]

TOM DORAN, New Back Stop for Millionaires.

nevertheless. Pearl [illegible] the [illegible] fielder is also in Denver. [illegible] is now in Fort Wayne Indiana and according to a letter recently [illegible] is anxious to go to work. [illegible] is in St Louis and Tom [illegible] somewhere in the [illegible] of Pennsylvania. Swancina is also in St Louis while Tom Doran is away down [illegible] Florida getting into condition by taking those salt water [illegible] Flemming [illegible] at his home [illegible] Locks Conn [illegible] Bacrwald is at his home in [illegible] Wisconsin [illegible] is building [illegible] for his time this week [illegible] George Ullmann [illegible] Albany N Y and Owen [illegible] New York city possibly [illegible] Johnson's new grounds. [illegible] Curtis is in Kansas City at the present time and Buck [illegible] Angeles [illegible] where he went [illegible] living in St Paul [illegible] [illegible]

[illegible] GAMES THAT ARE POPULAR IN THE OTHER [illegible]

Sports like a great many other things are subject to changes and a game that may be popular today may not be so tomorrow, excepting of course baseball which is likely to remain in public favor on this side of the Atlantic for a great many years. There are four new games being played in Europe at the present time and they are achieving such popularity that they must soon be accorded some attention in this country. Just how these four games will be received is a matter of considerable doubt but one or more of them will probably soon succeed ping pong in the way of fad and occupy the attention of the American sport and athletic loving public. The success of any new game depends largely upon whether it chance to be more interesting in its way than some old game of similar character but as each one of the new games mentioned is popular abroad it will undoubtedly be popular over here for a time at least. One of these games is push ball. Push ball originated in this country in 189[illegible] and was at once introduced into England but in both countries did not prove to be much of a success.

Push ball has lately been revived by English sportsmen however and may meet with equal favor here when the [illegible] exhibition of the game is tried. In the first place push ball is played with a large inflated sphere about eight feet in diameter and weighing about 150 pounds. On account of the size of the ball kicking, throwing or carrying it is out of the question and it can only be moved by pushing [illegible]

A recent writer [illegible] push ball [illegible] sport [illegible] but not so much brute force [illegible] dexterity, skill and a quick appreciation of the intentions of the opposing side. The game lacks many of the strenuous features of football but it is still rough enough to meet the requirements of the most exacting [illegible] when two crews are pushing [illegible]

[illegible]

WHAT THE WORLD OF SPORT [illegible] WEEK

After the many big events of the week previous the past six days in the sport [illegible] would have been a period of comparative quiet although meetings of the National and American leagues have been held in New York and Jeffries and Corbett have been matched, the last being the culmination of an extended [illegible] fight [illegible] between these two individuals.

Either in July or August before the California club offering the best inducements the champion and ex-champion will enter the ring and fight a 20-round contest for a decision, the winner to take 75 per cent and the loser 25 per cent of the gate receipts. This contest will determine whether Gentleman Jim can regain for himself the title of heavy weight champion of the world and will give followers of the fighting game a chance to see whether Jim Jeffries is champion by right or chance. The boiler maker has surely been scored against in the 20 rounds to a decision clause as he has always maintained that he would not fight anything but a finish fight. The "hot air" that has been going the rounds for so long between these two pugilists has been the laughing stock of all followers of legitimate boxing.

[illegible] Johnson promised that at this meeting the location of the New York grounds would be made public but so far he has failed to make good.

Work on the Shamrock III is going on rapidly and Sir Thomas Lipton seems confident that the cup will be lifted by him this year. The work on the hollow mast which by 1,00 pounds in weight were cut off shows that Sir Thomas is out after the cup and will do everything legitimate in his power to win the international trophy like the true sportsman that he is.

[illegible] sportsmen regarding this and here is a possibility that this obnoxious clause will be stricken out and [illegible]

Outdoor practice was started [illegible] by the college baseball squad and at the present time the [illegible] is a most promising one as there seems to be plenty of material [illegible] for a championship aggregation.

Profit Sharing in the United States Steel Corporation.

The second or direct profit-sharing part of the Steel Corporation plan is also based on the principle of democracy. When the various companies were merged into one gigantic corporation, the subsidiary concerns were managed, usually, by men who had very large personal pecuniary interest in them, and who gave to the affairs of the companies not only their time, but the best efforts of which they were capable. In devising this plan, the aim was to maintain the same important incentive, but instead of having it confined to comparatively few men, so to distribute its effect throughout the corporation that every man would feel he had again become a partner and would work from that point of view. In other words, the purpose is to stimulate individual initiative and to overcome that tendency to inertia and stagnation which many have feared may ultimately work the destruction of such vast organizations. The company now proposes to distribute among its responsible and faithful men 1 per cent of the net earnings if the net earnings during the present year shall exceed $80,000,000 and be less than $90,000,000, and to increase the sum distributed one-fifth of 1 per cent for every ten million dollars added to the net earnings. If during this year, as is not unlikely, the net earnings reach the total of $140,000,000, the sum distributed among the men who have helped to make that great success will be $1,[illegible]130,000. This is profit-sharing on a great scale. The corporation reserves the right to make the distribution according to the judgment of the finance committee as a reward of merit and not pro rata. At the present time there are in the employ of the Steel Corporation and its subsidiary companies approximately 1,700 men who receive salaries in excess of $2,400 a year, divided as follows:

Twelve with salaries of $20,000 a year and over, including the $100,000 salary of the president of the corporation itself.

Fifty from $10,000 to $20,000 a year.

Two hundred from $5,000 to $10,000 a year.

Fifteen hundred from $2,400 to $5,000 a year.—[Walter Wellman in the American Monthly Review of Reviews for March.

An Important English Court Decision Regarding Strikes.

The act of 1875 provided that the combination by two or more persons to do in furtherance of a trade dispute between employers and workmen should not be regarded as a conspiracy if the act committed by one person would not be punishable as a crime. That is to say, any act legal for one person to do or perform is legal when done in conjunction with other persons. But under the seventh section of that same act any person who uses violence or intimidation toward another person who watches or besets his house or the place where he works or follows him with two or more persons in a disorderly manner [illegible]

[illegible] The strike, therefore, instead of being a weapon of strength is a weapon of weakness turned against the strikers and the union.—[From "Labor Unions and the Law," by A. Maurice Low, in the American Monthly Review of Reviews for February.

AUTOMOBILE CORNER

Some Topics of Interest to Auto Lovers.

[illegible]

MR GLADSTONE

Reminiscences of His Private Secretary

The Sunday afternoon [illegible] in the Lupton town hall [illegible] delivered by Sir Algernon West [illegible] formerly private secretary to Mr Gladstone.

Sir Algernon, whose [illegible] of Mr Gladstone [illegible] he was glad to find that the [illegible] Mr Gladstone hated making [illegible]

[illegible] They ought to be those which exist in a happy household between a man and his wife—there should be nothing kept back and I shall give you every possible confidence in every single thing that I do. Mr Gladstone put into his hands a plan for the disestablishment of the Protestant church in Ireland which was so complete that there was very little difference between it and the act as passed. Before making his speech on introducing that bill Mr Gladstone was sitting at half past three in his private room with a calm mind reading Shakespeare. He said that his speech would last three hours and it lasted three hours and 10 minutes. [illegible]

As to the charge that Mr Gladstone was intolerant to those who differed from him, Sir Algernon said that it was true to this extent. [illegible] He followed the advice given by Bacon—A statesman should always doubt to the last and then act as if he had never doubted.

Of Mr Gladstone's extraordinary unselfishness Sir Algernon gave this instance: After the operation for cataract and the confinement for some days in the dark it was feared that the operation had not been successful. His first words on the matter were "How sorry I am for Dr Nettleship."

Gifts to Menagerie

[illegible]

BEST SERVICE TO DENVER AND PUEBLO is via the popular Colorado & Southern Railway.

NewspaperARCHIVE®

SCHOOL NOTES

The Adelphi met Saturday evening and rendered the following program: Current events, Brovill; lecture on Evolution, Hanson; instrumental quartet; recitation, Williams; violin solo, Tait.

The Era held a short business meeting Friday afternoon and resolved the Era into two chapters, A and B. The division was made on account of the large membership of the society.

Nettie Neff has left school.

Leon Fabley of the freshman class has been absent several weeks on account of illness.

Grace Cathcart of the senior class is very sick with typhoid fever at the Glockner sanitarium.

The senior class held a very pleasant party Friday evening at the home of Miss Hester Frost. The young folks were dressed to represent well-known characters of ancient and modern times and many of them were well portrayed.

Francis Cing Mars is absent on account of illness.

Captain McBroom, Bugler Cobb and Private Linderfelt obtained leave of absence from Camp Peabody to attend the prize drill held Friday. They looked none the worse for wear.

Maynard Wilson has left school.

The girls basketball team played a practice game with the Cutler academy team Thursday afternoon in the college gymnasium.

The class of 06 gave a dance in the Alamo ball room last Friday evening. The room was decorated with class colors and refreshments were served throughout the evening.

The outlook for a pennant winning baseball team this year is very promising. The batters will probably be the same as last year and several other old players are trying for places. Besides these however Captain Tyler is bringing out new men for practice every day and with the proper support of the school a first class team can be turned out.

Glee club practice Thursday was postponed on account of the special drill of the battalion.

COLLEGE NOTES

Preliminary rehearsals for the senior class play will begin next week.

The baseball men got two good practices this week before Friday's snowstorm.

No sessions of the Philosophy class will be held during the absence of Mr Hastings in California.

W. C. Bybee has been elected to secretary of the Apollonian club to succeed P. L. Cleverly Jr., who was obliged to leave college.

A very enjoyable college dance was given at the Kinnikinnick last Thursday evening.

Professor Noyes delivered an interesting talk to the Apollonian club Friday evening on Views of Athens. The talk was illustrated with stereopticon slides.

Marks for the first semester have been sent to the homes of the students and letters this week have nearly all contained reference to them.

Condition examinations were held Saturday.

Professor Parsons spent Monday and Tuesday in Denver.

The first beams for the roof of Palmer hall were put in place last Friday. Work on the building is being rushed as fast as the weather permits.

The subject of President Slocum's chapel talk Friday was Persistency. [illegible] one of the best that he has given this year.

Many of the students have been studying the strike problem at Colorado City during the past week.

The seniors and juniors have joined in asking Mr Stuart to conduct vespers at the college during the spring.

The S. A. club has settled all its debts and disbanded. The organization was very popular for a time but has outlived its usefulness.

LECTURE FOR BENEFIT OF SCHOOL ART FUND

Tickets are now on sale at Hoar's Music store and Peltz & Hardy's for the lecture, Shakespeare in Warwickshire, by Mrs Gilbert McClurg. Mrs McClurg has delivered this lecture in New York city, Brooklyn, Washington, Toledo, Chicago and other eastern cities and has been highly complimented by the press.

The proceeds from this lecture will be used for the purchase of art works for the Washington building.

ENTERTAINMENT AT FIRST CHRISTIAN CHURCH

Mrs Rose Morris Ritchie will read under the auspices of the North End W. C. T. U. at the First Christian church Tuesday evening.

Mrs Ritchie will give the following program:

"Daniel and the Devil" . . . Field
Selections from Riley.
"The Leper" . . . Willis
"Mice at Play" . . . Anon
"Shu's Little Girl" . . . Anon
"Billy Ann's Experience" . . . Hall
Grace Movements.

The readings will be interspersed with music.

ORCHESTRA WILL PLAY AT THE ALAMO HOTEL

The following program will be rendered by the Alamo orchestra at the regular Sunday evening concert tonight:

Wedding march from "The Ratcatcher of Hamelin" . . . Nessler
Overture, "The King of Yvetot" . . . Adam
Nocturne from "Midsummer Night's Dream" . . . Mendelssohn
a. Ecoutez Moi (Listen to Me) . . . Funke
b. Maypole Dance . . . Purdy
Romance of Athlone . . . Chauncey Olcott

PART II

Overture, "The Wanderer's Hope" . . . Suppe
a. "Sarabande" . . . Bohm
b. "Polonaise Militaire" . . . Chopin
"Yester Thoughts" . . . Herbert
Scenes from San Toy . . . Sidney Jones

Edwin Dietrich,
Musical Director

We wish to get first class office furniture for a large office, also a large safe. Send complete description, giving size, make, cost and condition of each article, stating lowest price, spot cash, they can be bought for. Address, Box 36, Grand Junction, Colorado.

New Spring Goods at Wholesale Prices

Our new spring lines are now complete, and, without any exaggeration, we think we will have on display the greatest stocks of reasonably priced, high-grade goods ever shown in Colorado Springs. Visit us and see the spring lines.

NOTE—Buy this week, when these goods are on sale.

Two Specials for Monday

1. 35 Flannelette Wrappers, trimmed with braid, 14-inch flounce, our $1.00 and $1.25 kind, on sale for . . . [illegible]

2. 1,000 yards of Amoskeag Apron Checks, short lengths, worth 7c, on sale for . . . 5c

PELTA'S DEPARTMENT STORE

UNDERBUYERS AND UNDERSELLERS

Free, Tuesday and Friday

Every Tuesday and Friday we give with a purchase of $2.00 or more, two china dishes, a plate and small berry dish—the most liberal offer ever made.

N[illegible] Do not ask for these on any other days

Domestics

For Monday and Tuesday, at wholesale prices

100 pieces Red Star Zephyr Ginghams, worth 12½c, for only	10c
35 pieces Cypress Zephyr Dress Ginghams, worth 12c, for only	8⅓c
36-inch Forest Muslin, [illegible]	8⅓c
[illegible] French Dotted Swiss, worth [illegible]	12½c
[illegible] Napkins, large size, worth $1.[illegible], for only	$1.19

Rooming House Supplies

For Monday and Tuesday, at wholesale prices

[illegible] bleached pillow cases, worth $1.50, only, per dozen	$1.15
Extra large Bedspread, [illegible] worth $1, for only	98c
Extra large [illegible] Blankets, [illegible] gray, worth $1, for only	95c
[illegible] Pillows, [illegible] for only	29c
Extra large [illegible] worth $1	98c

Rooming House Supplies

For Monday and Tuesday, at wholesale prices

[illegible] worth $1 [illegible]	85c
[illegible]	[illegible]0c
[illegible] worth [illegible] only	48c
[illegible]	8c
[illegible] worth [illegible]	[illegible]0c

Silk Department

Silks at wholesale prices

[illegible]	25c
[illegible]	50c
[illegible]	25c
[illegible]	79c
[illegible]	75c
[illegible]	$1.00
[illegible]	$1.00

Spring Shirt Waists

[illegible]	$2.75
[illegible]	$2.75
[illegible]	$4.00
[illegible]	$1.50

White Waistings

Every conceivable weave is on display and one can find the very newest and latest at prices never before equaled.

Piques and Oxfords, full widths, [illegible]	15c	[illegible] and snowdrop damask [illegible] worth [illegible] on sale for	35c
[illegible] figured and striped mercerized goods, worth 25 and 30c, on sale for	20c	The most exquisite [illegible] mercerized and satin [illegible] goods worth [illegible] sale for	50c
[illegible] and [illegible] goods worth [illegible] sale for	25c	White, pink and blue [illegible] silk [illegible] goods worth [illegible] for	25c
[illegible]		[illegible] cheviots, vestings [illegible] up to	$1.00

Ready-to-Wear Section

Monday and Tuesday offer the very latest in suits, silk coats, spring waists and skirts at a little above wholesale prices. Remember, these are all spring goods.

Spring Suits

[illegible] $12.00
[illegible] $18.00
[illegible] $15.00

New Silk Coats

[illegible] $27.00

A Skirt Special

[illegible] $3.98

Ladies' and Children's Hosiery

All hose guaranteed fast colors

Ladies fast black [illegible] hose, regular [illegible] special	20c	Children's fast black heavy ribbed hose, regular price [illegible] special	20c
Ladies fast [illegible] regular 15c values for	[illegible]0c	Infants fast black fine cashmere hose, regular [illegible] values for	20c
Ladies fast black [illegible] hose, regular [illegible] values for	50c	Children's fast black [illegible] hose, regular price 15c, special	9c

New Wash Goods

At great saving. Buy today.

Monday morning we place on sale 10,000 yards of the finest and most reasonably priced wash goods ever displayed in Colorado Springs.

Wash Goods this season excel prettier and more dainty than ever. We believe we are showing the best for the least money.

Lingerie Batiste, worth 10c, for	6⅓c	Embroidered Swiss Dot, worth [illegible] for	20c
Mignon Dimity, worth 12c, for	10c	Shadow Novelties, worth [illegible] for	30c
Cretan Dimity, worth [illegible] for	12½c	Oslris Novelties, worth [illegible] for	35c
Melrose Dimity, worth [illegible] for	15c	Silver Tissues, worth 40c, for	35c
Mignolina Novelties, worth 25c, for	15c	Royal Novelties, English, worth [illegible] for	65c
Afton Dimities, worth 20c, for	18c	Marcelline Silk Dots, worth 60c, for	50c
Batiste Brilliants, worth 20c, for	18c	Fancy Silk Oxfords, mercerized, worth 85c, for	65c

Little Shoes with Character

SPECIAL Monday and Tuesday, 200 pairs of little men and women's shoes in calf and kid, new shapes, medium heavy soles [illegible] did looker and wearer, regular 75c and $1.00 values at . . . 48c

[illegible] $2.48

[illegible] $2.98

[illegible] $3.98

[illegible] THE FAMOUS [illegible] SHOES [illegible] TOWN [illegible]

GOWNS

A Broadway Special—Read this, and then buy

[illegible] 39c

Bargain Basement

We sell the best goods at the lowest prices. Save money and visit the Bargain Basement.

What You Can Buy for 5c Each

Wash Day Sundries

[illegible]	90c
[illegible]	$1.00
[illegible]	$1.10
[illegible]	65c

What You Can Buy for 10c Each

[illegible]	75c
[illegible]	$1.39
[illegible]	$1.89
[illegible]	$1.98
[illegible]	40c
[illegible]	79c
[illegible]	$1.19

What You Can Buy for 19c

[illegible]	$1.19
[illegible]	89c
[illegible]	$1.58
[illegible]	28c

Services Today in the City Churches

First Presbyterian, corner Nevada avenue and Bijou street. At the morning service the sacrament of the Lord's supper will be observed, conducted by Rev Dr Helwig. The subject of evening discourse will be "The Revelations of the Pick and the Spade, or Monumental Evidences for the Truth of the Bible." Sunday School at 9:30 a.m. Young People's meeting at 6 p.m. Seats free; strangers cordially invited. Special music: Organ, [illegible]; Batiste; duet, My Faith Looks up to Thee, Schnecker, Miss Tucker, Mr Gaylord; Quartet, Gospel Invitation, Chandler; anthem, Crossing the Bar, House; [illegible] organ, Priests' march, Mendelssohn.

First M. E.—Corner Nevada and Boulder street. Preaching at 11 a.m. and 7:30 p.m., conducted by Rev W. F. Collett of Leadville. Morning theme: Astronomy and Religion; evening: Dilig[illegible] and Reward. Sunday school at 3 and Epworth league at 6:40 p.m. The public is cordially invited to these services.

Sunday services at Mt. Olive Baptist church, 917 S. Weber, commence at 10:30 a.m. with early prayer, followed by preaching at 11 a.m. Sunday school will hold its session at 3 p.m. and the evening service will be evangelistic, commencing at 7:30. Mr A. Haycraft, pastor.

Cumberland Presbyterian church—Corner of Weber street and Cheyenne avenue. Sunday school 9:45 a.m.; services, 11 a.m. and 7:30 p.m.; morning subject, "The True Meaning of Lent"; evening topic, An Unwise Choice. Junior Y. P. S. C. E. 3 p.m. Senior Y. P. S. C. E. 6:45 p.m. Wednesday evening subject, "Studies from the Life of Christ—John's Doctrine and Baptism." Everybody cordially invited to all our services, especially those who have no religious home in the city. Herbert A. Jones, pastor.

Grace, corner of Pike's Peak avenue and Weber street, Benjamin Brewster, rector; 7:45 a.m. the holy communion, 9:30 a.m. Sunday school and Bible class, 11 a.m. morning prayer, litany and sermon, 7:30 p.m. evening prayer and sermon. Music to be rendered at Grace church Sunday, March 8. Morning service: Processional hymn, Weary of Earth and Laden With My Sin, Langram; Venite in C, R. Goodson; Benedicite, T. R. Matthews; benedictus, M. Greene; hymn, Christian, Dost thou See Them, Dykes; soprano solo, Jerusalem Thou That Killest, Mendelssohn, Mrs W. A. Bennie; Sevenfold Amen, Stainer; recessional hymn, "There is a Blessed Home," Henry. Evening service: Processional hymn, O Thou to Whose All Searching Light; Pleyel; magnificat in G, Smart; Nunc Dimittis, Rogers; hymn, Lord in This Thy Mercy's Day; Monk; anthem, To Thee O God I Yield My Spirit, Mendelssohn; Sevenfold Amen, Stainer; recessional hymn, Guide Me O Thou Great Jehovah, Dykes.

First Congregational, 10 a.m. and [illegible] p.m. Subject of evening sermon: Strikes That are Reasonable and Strikes That are Unreasonable. Morning music: Anthem, "Deus Misereatur," Foster; offertory, quartette, Art Thou Weary, Shelly. Evening music: Quartet, O For the Wings of a Dove, Mendelssohn; offertory, tenor solo, There is a Green Hill, Gounod, Mr Ingersoll.

Second Congregational, M[illegible] D. Ormes, pastor. In the morning preaching by Rev A. K. Powell. In the evening a parlor service. Sunday school at 9:45; children's meeting at 3; Young People's meeting at 6:30.

German Evangelical Lutheran—Service at the county court house, corner Kiowa street and Nevada avenue, at 11 o'clock in morning. A cordial welcome to all. Rev O. Luessenhop, pastor, 222 S. Wahsatch. Sunday school at 10 o'clock.

First Presbyterian. Morning: The reception of new members and the celebration of the Lord's supper. Evening: The revelations made by the pick and the spade for the truth of the Bible. The services will be conducted by Rev J. B. Helwig of Bellefontaine, Ohio.

First Church of Christ Scientist, corner Pike's Peak and Wahsatch avenue. Services [illegible] subject, Substance. Sunday school immediately after the morning service. Wednesday evening meeting [illegible].

[illegible] Brethren. There will be preaching services at the United Brethren church [illegible] morning and evening by [illegible] W. Davis of Ohio.

M. E. South, [illegible] pastor. Preaching [illegible] Morning subject: What is Your Life. [illegible] Junior league [illegible] league [illegible] Everybody invited to these.

[illegible] Rio Grande street, C. S. Stirrett, pastor. 10 a.m. Sunday school, 11 a.m. preaching service by Rev S. J. Leuhing, [illegible] will preach [illegible] Wednesday at [illegible].

All Souls Unitarian, corner [illegible] streets. Rev Alva Roy Scott, minister. Sunday morning service at 11 o'clock; subject, What Constitutes Progress in Colorado Springs. Sunday school at 12:15. Kindergarten, Miss [illegible] Smith, teacher.

First United Presbyterian, [illegible] avenue and Huerfano street. Rev J. O. Pinley, pastor. Sabbath school [illegible] a.m., public worship 11 a.m. and [illegible] p.m. Junior society [illegible] Christian Endeavor [illegible] Young People's meeting [illegible] M. Work, chorister.

First Baptist, corner Kiowa and Weber streets. Edward Pedell[illegible], pastor. Services 11 and 7:30; evening subject: The Recognition of Friends in Heaven, by request. [illegible] and quintuple male quartet in charge of music, with special program at evening service. Sunday school 12:15. Junior Endeavor, [illegible] Woods Memorial chapel, Cucharras and [illegible] streets. Sunday school [illegible] morning, Solo [illegible] Praise the Lord, Schnecker [illegible] Ye Who Seek, Wagner [illegible] evening chorus [illegible] Wagner [illegible] This Day of Peace [illegible] solo and [illegible] Verdi, Mr Hall [illegible] Morning, Rheinhardt, Mr [illegible].

Swedish Lutheran, corner Spruce and Bijou streets. Rev George [illegible] Youngdahl, pastor. Sunday services 10:45 a.m. and 7:30 p.m.; evening subject [illegible].

[illegible] All [illegible]

[illegible] Westminster [illegible]

Swedish Baptist [illegible] Sunday school at 10 a.m. Young [illegible] meeting at 6 [illegible]

[illegible] Christian [illegible] North park [illegible] morning [illegible] Wednesday [illegible]

[illegible] Opportunity [illegible]

West Colorado Springs [illegible] corner of Fifth [illegible] Sunday school [illegible] preaching at 11 a.m. by Elder [illegible] Richards of Denver, preaching [illegible] p.m. by the pastor; prayer [illegible] Wednesday 7:30 p.m.

Roswell M. E. Sunday [illegible] preaching at 11 [illegible] Covington. Young People's [illegible] the First M. E. [illegible] W. [illegible] pastor.

[illegible] North Weber [illegible] Rev D. [illegible] W. [illegible] worship [illegible] day school [illegible]

The [illegible] Congregational church this evening will [illegible] exception [illegible] contemplated [illegible] and be much [illegible]

Then [illegible] be another car. But the man can't wait. He hastes [illegible] car and [illegible] on. [illegible] and [illegible] He keeps that [illegible] pace all day. He wastes that way he lunches; that way. He continues this until his stomach breaks loose and nature compels him to [illegible].

Business men who have impaired their digestion by hasty eating will find in Dr Pierce's Golden Medical Discovery a cure for dyspepsia and other diseases of the stomach and organs of digestion and nutrition. It does not give mere temporary relief but it effects a radical cure. It strengthens the stomach, nourishes the nerves and purifies the blood.

[illegible]

Dr Pierce's Pellets cure biliousness.

MIDLAND BAND WILL GIVE MASQUERADE BALL

In order [illegible] band [illegible] needed [illegible] Midland [illegible] to give a [illegible] ball [illegible] be given in [illegible] evening of March [illegible] band has held [illegible] the fund will [illegible]

The [illegible]

NewspaperARCHIVE® NewspaperARCHIVE®

The Story of a Day at Camp Peabody

By J. EMERSON SMITH

A BUGLER stood on the cliffs, his blue cape in the stiff wind a streamer of black against the white snow on the hillside and faced the tents of camp Peabody, already astir in the gray dawn, for reveille had sounded and the stillness following the storm of Friday night was beginning to be broken by the neighing of horses, a locomotive whistle, and the sounds of bustle attending the rattling of side-arms, the buckling of belts and the clang of the Sibley stove doors. There was a sharp command to halt and a group of laborers stopped on the railroad tracks on the other side of the long stretch of brown waste bounding the camp on the east. They satisfied the sentry and were allowed to proceed.

It was the beginning of another day in the camp of troops guarding the three great reduction plants at Colorado City and the bugler, as the headquarters flag flashed crimson for a moment down in the cluster of snow-covered tents, put the brightly polished instrument to his lips and blew "assembly."

I have said the air was clear and the notes rang silvery, distinct, joyful over the black mill buildings still lighted by the electric arcs; they beat against the ghostly chimneys and echoed from hillside to bluff, from bluff to mountain. Then from the tents occupied by the "Signal" corps pitched in a straight line against the high stone foundation of the furnace-stack, came the words of the assembly call, words that every soldier knows and delights in singing:

"Oh, the Dutch compan-ee
Is the best comp-an-ee
That ever crossed the ocean from old German-ee;
And you'd better stay at home
With the ones you love so much
Than around the world to roam
With your comp-an-ee of Dutch."

This is the story of what camp Peabody is, what it consists of, how the men are fed, what they do during the day and is for the benefit of the crowds who have come to Colorado City to "see the soldiers." Guests from the Antlers, the Alamo, Alta Vista and the other hotels have driven over and joined the curious who have occupied the dry places on the sidewalks.

"All the world loves a soldier," it has been written.

There is another saying, also as old as the hills: "Woman is fascinated by the brass button." The truth of these statements has been exemplified ever since the cavalry, resplendent with yellow-lined capes, rattled through the streets Wednesday morning, sabers clanking and a rattling gun and artillery bringing up the rear.

The sight-seers do not see much. Three men, guards, patrol the crest of the land leading across the merry little stream known as la Fontaine qui Bouille since the days of the French trappers. From the pagoda-like station where the electric cars stop, they pace a distance on each side of the road, stopping all who come, for "brass tacks," as they call it, apply here as well as at the plants, and no one is permitted to enter the lines unless he has a pass reading:

"Headquarters First brigade, National guard Colorado, Camp Peabody. To all sentinels: Pass ——— day and night until further orders.
"(Signed) A. H. Williams,
"Assistant Adjutant General."

As these passes are very limited in number, the curious must content themselves with a panoramic view. Two more sentinels pace to and fro on the road leading from the depot, the second one at the bridge. Under protection of the trees, in a grove of great cottonwoods by the bank of the "Boiling Fountain," a tent gleams white. This is a Cossack post. A camp fire of ties, brushwood and logs burns bright, and a kettle may be heard to bubble as it sways in the wind from the wire held by the three poles placed in Indian fashion.

As I passed the "Cossacks," as they are called, just before the snow began blotting out the landscape Friday evening, I felt something soft and insistent beating against my face, too large for snow flakes. The bugler at this post was softly blowing a song with some gay refrain that I had heard rendered by an orchestra, when the violins took it up with a sweep very different from the throaty gurgle of the bugle. The musician was accompanied by a mandolin and the two managed to get through the song in a very creditable manner. Back of the fire sat a blue-caped "non-com." and from his hands, industriously weaving, as I took it, came the shower of fine projectiles the wind was scattering in my direction.

To the alluring charms of music, a rooster, a large, fat, once-proud rooster was being plucked, shorn of his brilliant feathers and the cook was red in the face.

The cook had a prideful glitter in his eye.

"Not a bit tough," he observed.

"What are you doing?"

"Soup," was the answer, with military brevity. I could put two and two together. The boiling pot, the boiling fountain, and a large, nicely plucked rooster. It may be added parenthetically, that the boiling fountain cooked the feathers.

But that is another story.

The curious lined up on Colorado avenue see small, black figures marching all the time, constantly in motion, on the sky line back of the Standard mills. They hear bugle calls and see patrols moving here and there. They see escorts of cavalry and the guards present arms. They see the wagons of supplies come in from the city and return empty.

"Corporal of the guard!" rings out. From the tent where chicken soup is being concocted the corporal comes on double-quick up the road and hears the explanation of a man who wants to enter the lines. The man's explanation is long and animated; besides he does not appear to be a suspicious character. But the young man who is corporal of the guard is firm.

"Can't let you in without a pass—orders," he says, and goes back to the boiling soup.

CHAPTER I.

I can't get 'em up,
I can't get 'em up,
I CAN'T get 'em up in the morning;
I can't get 'em up,
I can't get 'em up,
I can't get 'em up at ALL.
Corporal's worse than the private,
Sergeant's worse than the corporal,
Lieutenant's worse than the sergeant,
sergeant,
An' the cap'n is worse than them all.

REVEILLE CALL.

These are the words to reveille, which at Camp Peabody is sent thrilling with its complaint to the sleepers at 5:55 a. m. It means that the day has begun and five minutes later the bugler on the bluffs has blown the assembly.

These 500 men guarding the Standard, Portland and Telluride mills are not here with the idea of a vacation. Had they had any such idea, it would have been dissipated the first day by field orders No. 2, which read as follows:

"The following list of calls and camp routine will be observed in Camp Peabody and all outposts until further orders:

First call for reveille, 5:45 a. m.
Reveille, 5:55 a. m.
Assembly, 6:00 a. m.
Mess, 6:30 a. m.
Police call, 7:00 a. m.
Sick call, 7:15 a. m.
Stables, 7:30 a. m.
First call for guard mount, 8:45 a. m.
Assembly, 8:55 a. m.
Adjutant's call, 9:00 a. m.
First sergeant's call, 9:30 a. m.
Mess, 12 o'clock, noon.
Stables, 5:00 p. m.
Retreat, 5:10 p. m.
Mess call, 5:30 p. m.
Check roll call, 9:30.
Taps, 10:00.

By command Brigadier General Chase.
A. H. Williams,
Assistant Adjutant General.

The camp was laid out by Captain Hennick, formerly of the regular army, and engineer in charge. The 44 tents are admirably placed and offer a position of defense, shielded as they are by the large buildings of the Standard plant, yet commanding a view of all the approaches. To the west are the high bluffs where, against the horizon on a clear day, the smallest moving object may be seen in the wonderful air that brings Pike's Peak to the very back yards of Colorado Springs. To the east a quarter of a mile, is of a deep brown, divided in the center by a brown stream, carrying off the waste from the mills. The character of the bed is almost that of very wet clay, and ere a charge could be made across it, excellent target practice would be afforded.

To the north of the lane of tents stands a small two-room building which heretofore has been used as a foreman's office. This, as denoted by the silk flag waving from a hastily-constructed flag pole, is the headquarters. It contains a desk, a cot, a stove and a long table. A telephone is near at hand and a stack of arms in the corner gives the otherwise peaceful office room an appearance denoting the existence of a siege.

Assistant Adjutant General Williams occupies the desk. He is at the head of the clerical force; directs the post-office—for at headquarters all mail to the men in camp is received, assorted and distributed to the various companies, the troop of cavalry and the signal and hospital corps—and is one of the busiest men in the state of Colorado. Major Williams is surrounded by orderlies, messengers and two obelisks, in the shape of two very lengthy, planed boards, on which are tacked the orders.

Like others of the men at Colorado City he has seen long and some exciting service with the National guard of Colorado. He was with Colonel James H. Brown, Colonel Verdeckberg, Captain H. D. Smith and other officers at Lake City, during the Italian miners' trouble, a campaign which, by the way, has to this day an element of mystery surrounding it. It will be recalled that when the Italians dynamited buildings at Henson, 1,000 feet or so above the needle-like Henson creek, and threatened to blow up the dam, a fact that would have swept the little mining town of Lake City to sudden and horrible destruction, it was discovered that the state armory had been broken into "by parties unknown," and the arms and ammunition of the Lake City company of militia had disappeared. The stolen articles have never been recovered. Colonel Brown convened a court of inquiry and the matter was thoroughly sifted, evidence was obtained of the alleged conspiracy to force the Italians to leave that mining district, but still the mystery remained unsolved: where were the stolen arms? Lawsuits have been brought, supposedly good clues have been followed religiously, yet the state has never recovered what was taken from the Lake City armory.

General John Chase, who, in private life is an oculist in Denver, and who, because of his long connection with things military, and the deep interest he has in everything pertaining to the National guard of the country and the regular establishment, and his constant study, has been paid the compliment of being one of the most efficient of guard commanders, is usually found at the office of the United States Reduction company, the brick cottage-like building that is perched on the little hillside overlooking the camp. On the long distance telephone Denver is called up and here the wire conference with the commander-in-chief of the guard, Governor Peabody, and others, are held. In the adjoining office Superintendent Hawkins, of the company, works away at the piles of correspondence and other matters on his desk, for the Standard is operating as if there was not the slightest breath of trouble.

The general brought down from Denver his own horse, a coal black charger named Hector, and one of the most intelligent and handsome of animals. The great horse carries him from mill to mill, and through the city, towering above the smaller steeds of the commander's escort.

Of the general's staff, Colonel James H. Brown is probably the best known. Tall and dark and of a presence military in every particular it would not be suspected that he is legal advisor to the guard, yet it has been his counsel and assistance that has aided the state in more than one instance, when it has been called upon to interfere between contending parties of its citizens. Colonel Brown is an attorney of Denver, and is said to be the best versed man on international law in the state. It was due to his presence at Lake City that the state was extricated from a position that threatened international complications, when the telegrams of Dr. Joseph Cuneo, Italian consul at Denver, the direct representative of Baron Fava, then Italian ambassador at Washington, were held up at the telegraph office and the government of his majesty, Humbert of Italy, was kept in ignorance of the conditions at Lake City. A self-constituted censor had tied up Consul Cuneo's messages.

So typical a soldier in appearance is the colonel that he is the object of kodaks and cameras in the hands of the few fortunate women who have penetrated into the White city, and who, if they cannot cut the buttons off the army overcoats, rely upon the picture machines for souvenirs.

CHAPTER II.

Coffee, coffee, coffee,
The worst I've ever tasted;
Soupy, soupy, soupy,
Without a single bean;
Porky, porky, porky,
Without a streak of lean.

MESS CALL.

It is 6:30 by the watch of the assistant adjutant general and the mess call is being sent far and wide, and the distributed breakfast. The words the soldiers give to its lively, piping air with its rhythmical dip, are not literally true, for they will tell you themselves that they never had better living [illegible].

"Good morning!" is the cheerful greeting.

Sherman Bell, who takes [illegible] adjutant general in April, [illegible] down the pathway to headquarters [illegible] swinging step brought [illegible] during his service in Cuba with Theodore Roosevelt, then colonel [illegible] Rough Riders. He shakes [illegible] a slight, dark man muffled [illegible] army overcoat (the navy blue [illegible]) cords and tassels—for the [illegible] is sharp. It is the meeting between the outgoing incumbent of the office, Adjutant General Gardiner, and [illegible] acting adjutant general.

The officers' mess is [illegible] headquarters building. The [illegible] roaring with a mighty draught [illegible] comfortable aroma of coffee and [illegible] steak is in the air.

From General Chase down, there is no distinction in the life of the men at the camp, officers and privates alike. The staff officers have their own tent and sleep, wrapped in their blankets on beds of straw, soft as [illegible] any soldier. The general piles [illegible] coal in the tent stove and [illegible] "shakes down" his own couch. The [illegible] placed beside the headquarters [illegible].

Mess, that is the hour of [illegible] rejoicing. So strict has been the order of things, the "brass tacks" have been so evident in the good discipline maintained that the men have had no chance for the usual playing of jokes and pranks. There is a laxity at meals, however, and every tent echoes to talk and laughter, letters are read and incidents of the duties of the night or day before are discussed. There are seven cooks at Camp Peabody, negroes and whites. Every company has its own mess, and each takes care of its own commissary. Major George M. Lee, brigade quartermaster, is assisted by Lieutenant Burt B. Bloom, regimental quartermaster, and their work, to me [illegible] probably to the men who look to them for bodily comfort, is the most interesting transacted at headquarters.

The approximate ration allowed each [illegible] per day is [illegible] pound of meat, [illegible] pound of bread, [illegible] and all the coffee they can drink. In addition to this each [illegible] is now [illegible]mented by [illegible] sauce or jam. The [illegible] milk and sugar.

The quartermaster's [illegible] that at Camp Peabody the aggregate amounts [illegible] pounds of meat [illegible] pounds of bread, which is baked [illegible] barrel of flour [illegible] two or three messes [illegible] breakfast, 400 pounds of vegetables [illegible] quarts of coffee. [illegible] closed Thursday [illegible] today. Each half [illegible].

Each guardsman is furnished with a mess kit, consisting of a [illegible] ingenious contrivance of [illegible] two sections, one [illegible] folding over the other. On one side is [illegible] the use of the [illegible] skillet. Then, the soldier carries [illegible] fork and spoon and a [illegible] tin cup. These are disposed of in his haversack, with the exception of the cup, which hooks on to the canteen. The [illegible] is heavy marching order [illegible] all emergencies and carrying [illegible] pack, canteen, blanket, overcoat [illegible] rifle, belt and ammunition [illegible] bayonet.

When the mess call rings out each man goes to his company kitchen, draws his mess and takes it to his tent. Each of the several tents [illegible] of non-commissioned officers [illegible] responsible for the discipline and order and also the policing [illegible] the policing is done by the eight or 12 men occupying the tent. Each tent is policed by the company. The general policing of the camp is effected by a detail under the direction of the officer of the day or by prisoners, should there be a sufficient number in the guard house.

The two officers in charge of the quartermaster's department have been praised by the regular army officers. Major Lee has been in the guard [illegible] 1886. As a lad he was [illegible] of the High school cadet corps [illegible] served in the guards of Nebraska, Wyoming and Colorado. When he joined the Colorado guard in 1889 he [illegible] serving in the battery and rose through the non-commissioned offices. Shortly after joining Troop C, cavalry, he was made brigade quartermaster [illegible] November, 1898, which position he has held continuously since that time. He looked out for the comfort of the Colorado troops at Lake City, Boulder and Fort Riley, Kan., and saw service in the [illegible] city hall war in Denver during Governor Waite's administration.

Lieutenant Bloom [illegible] Company G, First infantry, in [illegible] was soon promoted to quartermaster sergeant. During this time he was [illegible] clerk in the office of Adjutant General Overmeyer. In 1900 he was promoted to regimental quartermaster [illegible] served at Boulder, Fort Riley [illegible] Colorado City in that capacity.

During the maneuvers at Fort Riley of the militia of the western states [illegible] connection with the regular troops, he acted as commissary officer to the [illegible] the Colorado battalion and was praised by the United States army officers. With Major Lee, the two have handled all the quartermaster and commissary work for the Colorado guard. When at Fort Riley the Colorado battalion was the only one that had all returns and reports correct. At Fort Riley the camp was made in a blinding rainstorm, the ground resembled a shallow lake. Major Lee and Bloom reached the ground at [illegible] o'clock in the afternoon and served supper at [illegible] p. m., nearly on time, and had the men in warm, dry beds due to using all the straw [illegible] they could secure, and so well taken care of that not a man reported to the hospital the next morning.

Friday evening, during the heavy snowstorm at Camp Peabody there was no complaint of cold or wet, due to the manner in which the ditches had been dug around the tents, a precaution taken early in the week.

CHAPTER III.

[illegible]

STABLE CALL.

[illegible] how long the troops will remain at Colorado City, but there is no complaint [illegible] the prospect of active service has kept them on the qui vive. They are made up of clerks, [illegible] men, bookkeepers, young fellows of [illegible] military life and [illegible] positions. In appearance [illegible] they will compare favorably with any of the state troops.

The hospital corps has had very little to do. The quarters [illegible] a large building [illegible] the office of the mill [illegible]. In a room [illegible] laboratory there are eight army cots, a medicine chest [illegible] but serviceable operating table. The white flag with the red cross flies from the building.

[illegible]

COMPANIES D AND I.

WAITING FOR DINNER.

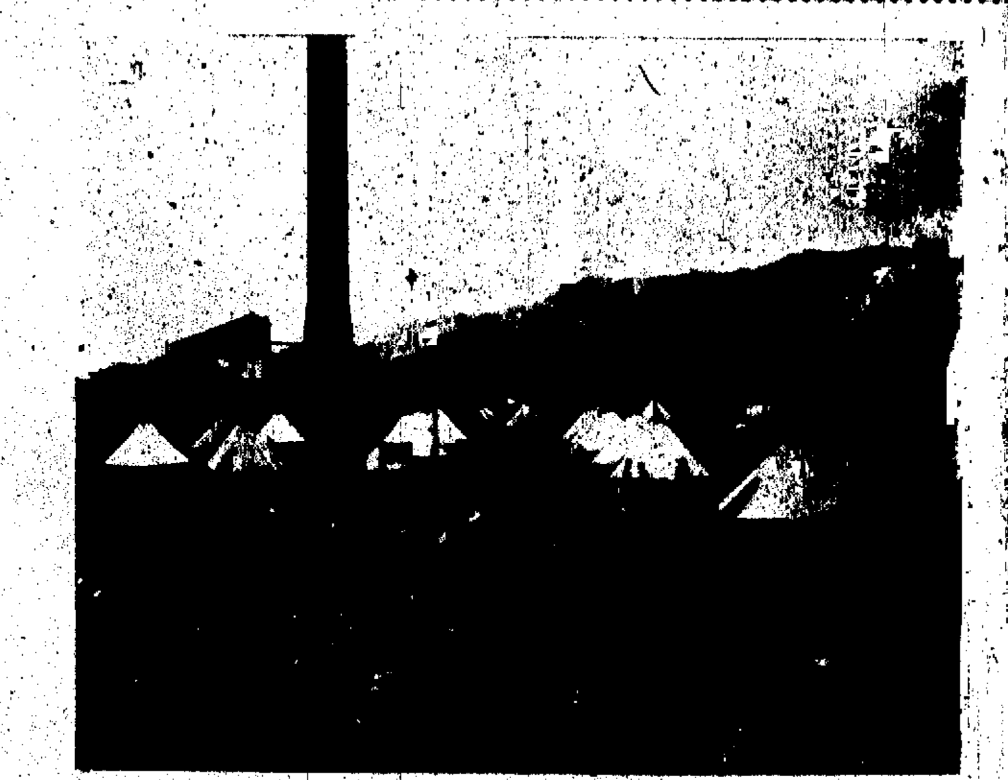

CAMP PEABODY.

[illegible] Date for Holding the Primaries

The Republican primaries will be held Thursday, March 19, from 4 to 7 p. m. The date was named at a meeting of the Republican city central committee. Chairman R. L. Chambers stated that it is the intention of the committee to use every effort in its power to see that the primaries will be open to the public. Within the next few days a call will be issued for a city convention to be held March 21 at 2 p. m. The committee passed the following resolution:

"Resolved, That it is the sense of this meeting that no Republican be allowed to participate in the primaries unless registered."

At a meeting of the [illegible] on Wednesday, at which [illegible] membership was present, a [illegible] consisting of E. T. Ensign, [illegible] King and R. L. Chambers was appointed to report to the city central committee the number of vacancies existing in the precinct chairmanships and to report the [illegible] time and place for holding a city convention and the apportionment representation. The committee on recommendations reported at a meeting March 5 [illegible] the following be the chairmen of the respective precincts:

Twenty-sixth, A. J. Radcliff; Twenty-seventh, F. F. Dennis; Twenty-eighth, J. W. D. Stovell; Twenty-ninth, Edgar Howbert; Thirtieth, C. J. Tiffany; Thirty-first, Verner Johnson; Thirty-second, W. T. Kasson; Thirty-third, William Clark; Thirty-fourth, Green Carter; Thirty-fifth, W. N. Ruby; Thirty-sixth, C. F. Ormsby; Thirty-seventh, M. A. Conners; Thirty-eighth, W. A. Conant; Thirty-ninth, G. M. Edmundson; Fortieth, W. R. Gilbert; Forty-first, E. G. Eaton; Forty-second, J. C. St. John; Forty-third, Harvey Gillingham; Forty-fourth, E. C. Hammond; Forty-fifth, A. F. Shields; Forty-sixth, Joe Strong; Forty-seventh, George Girling; Forty-eighth, Tom Price; Forty-ninth, Charles Quinlan.

The committee also recommended a delegate convention and that the apportionment be one delegate for each 4 votes or major fraction thereof cast at the last general state election for James H. Peabody for governor; adding to precinct Forty, two delegates for the Hobbs and LaVergne additions thereto, making the following representation: ward or precinct, such time as may be

Precinct 26, 3; 27, 6; 28, 6; 29, 9; 30, 6; 31, 5; 32, 5; 33, 6; 34, 7; 35, 4; 38, 8; 39, 5; 40, 7; 41, 4; 42, 4; 43, 3; 44, 5; 45, 4; 46, 4; 47, 5; 48, 4; 49, 4.

The report was accepted. It was also decided that the names recommended by the committee be elected as chairmen of the precincts for the unexpired term. It was voted that the rules of the Republican state central committee govern the primaries, and that the secretary of the committee publish a list of the names of the chairmen of the committee in each precinct.

NOTEWORTHY PAINTING NOW ON EXHIBITION HERE

Foltz & Hardy have for sale a painting which deserves the attention of every person who is interested in art. It is the property of Mrs. F. M. English, wife of the late organist of St. Stephen's church, whose sad death is fresh in the minds of all, and is now offered for sale by her agents here. The subject is the Crucifixion, and the painter is, according to the best opinion, the old master Durer. While absolute authentication is lacking, yet local artists are one and all united in proclaiming the painting as typical of the master's best style. The picture shows the end. The darkness is lifting and light appears behind the cross. The figure of the Virgin on the left of the painting is an exquisite piece of work, surpassed only by the expression of the face. To the right of the picture is the figure of St. John and at the base of the cross is the Magdalene. Each of these is brought out in the master's strongest vein, but the scene, sorrow shown on the face of the Virgin and the deified expression of the Central Figure are the striking features of the painting.

In the background is Jerusalem, seen in the dissolving darkness, and the boldness of delineation, which is Durer's characteristic, is nowhere more evident than in this part of the work.

It bears date of 1530 A. D. That it is of that time all experts who have seen it admit.

There are many institutions in the city to which this painting would be a welcome gift, and it is hoped it will be retained here.

CHANGE IN AGENTS

E. C. Whittlesey, who has been route agent for this territory for the Wells, Fargo Express Co. for a number of months, has been appointed agent of the company at Trinidad and left yesterday to assume his duties. Mr. Whittlesey succeeds Charles Frye, former messenger of the company in this city, as agent at Trinidad. Mr. Frye will take an extended furlough. Mr. Whittlesey is succeeded as route agent by Harry L. Fithian.

WORK ON NEW [illegible]

The old wagon road between this city and Pueblo is being resurveyed and made a county road. In many places the road has been made in the direct [illegible] and when the work is finished it will be one of the best wagon roads in the state. Grading is being done [illegible] side of Fountain and the road will be thoroughly graded between this city and that place. The road will follow the Rio Grande and Santa Fe tracks most of the way. This is a part of the old territorial road between Pueblo and Denver, and which originally ran south of Colorado Springs.

TO DENVER SEVEN DAILY TRAINS
Convenient hours, over the Rio Grande.

Woman's Educational Society [illegible] Election of Officers

The annual meeting of the Woman's Educational society was held yesterday in Perkins hall, the president, Mrs. William F. Slocum, presiding.

President Slocum was present and spoke appreciatively of the achievements of the society and of the field for further work. Mrs. Slocum made a verbal annual report. She touched upon the various interests fostered by the society and of its inestimable value and bearing upon the personal life of the students in Colorado college. She urged the members to renewedly use every effort to enlist the generous co-operation of the members and their friends, particularly in relation to the much needed building for young men.

The election of officers resulted in the re-election of Mrs. Slocum as president. The other officers are as follows:

First vice president, Mrs. J. R. [illegible]; second vice president, Mrs. F. W. Goddard; third vice president, Mrs. [illegible] A. E. Ahlers, recording secretary, Mrs. [illegible]; corresponding secretary, Mrs. R. S. Parsons; treasurer, Mrs. Florian Cajori; auditor, Miss N. P. Sater; directors, Mesdames J. M. [illegible], E. E. [illegible], F. R. Hastings, John Campbell, M. C. Gile, J. R. Gregg, A. T. Jones, M. Kennedy, Wm. Lennox, Wm. Strieby, G. W. Lawrence, F. H. Loud, C. E. Noble, D. H. [illegible], J. C. Shedd, Leslie Skelton, P. G. Stewart, Dr. Hannah [illegible], Misses Ruth Loomis, Wolcott, [illegible], Elizabeth [illegible], Brown.

Music was furnished by the Glee club of the college and after the business session the wives of the trustees, faculty and members of the society were the guests of Mrs. Slocum at a tea held in Ticknor hall.

A Slow Enterprise.

"You are an able-bodied man; why don't you go to work?"

"Dat's wot I'm goin' to do, mum. Me and me pardner is goin' to dig de Panama canal soon as dey git de treaties fixed up right. De senate is distressin' slow, mum. You couldn't advance me a couple of dem pies in dere and take an order on de secretary of de treasury, could you?"—(Kansas City Journal.

NewspaperARCHIVE® NewspaperARCHIVE®

Premium List of El Paso County Horticultural Society

Annual Exhibition August 19, 20, 21, 1903

THE PREMIUM list of the El Paso County Horticultural society for the annual exhibition has been made public. The dates for the exhibition this year are August 19, 20 and 21. In addition to the classes enumerated in the list, a suitable sum of money will be set aside to be given in premiums for the exhibition of interesting novelties pertaining to plant life that may prove attractive to the public. This is not intended to cover anything mentioned in the enumerated classes, but may include well-grown specimens of some of the most commonly known flowers. There are many things which may come to the minds of exhibitors, that might prove interesting, and the society stands ready to award suitable premiums for exhibitions of this character.

A feature of the list is the unusual number of noteworthy special prizes in addition to those offered by the Horticultural society. Among these are: a $35 vase given by the Van Briggle Pottery company for the best general display of not less than six varieties of flowers kept in the best condition during the exhibition; a prize offered by W. W. Williamson for the best specimen of a flower of a kind not heretofore exhibited; six special prizes offered by Wm. Clark; and the special prizes offered by the city of Colorado Springs, the Rapid Transit company, and the school board for best kept public and private premises. A particularly notable feature is the prize of $25 offered by the El Paso Good Roads association for the block of street showing the greatest improvement for the year prior to August 15, 1903—having special reference to condition of driveways and ditches, planting of trees, absence of weeds, etc.

The complete premium list is as follows:

SECTION A.
(Amateur Only.)
Sweet Peas.

Class 1.—For the best general collection of 25 varieties, with 15 sprays of each. Selection of varieties and quality of flowers to govern. First prize, $5; second, $2.50.

Class 2.—For the best general collection of 10 varieties, with 12 sprays of each. Selection of varieties and quality of flowers to govern. First prize, $2.50; second, $1.50.

Class 3.—For the best 15 sprays of red or scarlet.

Class 4.—For the best 15 sprays of maroon.

Class 5.—For the best 15 sprays of lavender.

Class 6.—For the best 15 sprays of pure yellow.

Class 7.—For the best 15 sprays of blue.

Class 8.—For the best 15 sprays of striped; white ground, striped with red, pink or rose.

Class 9.—For the best 15 sprays of white ground, striped with chocolate.

Class 10.—Best 15 sprays of pure white.

Class 11.—Best 15 sprays of orange or salmon.

Class 12.—Best 15 sprays of bluish or light pink.

The above classes 3 to 12 will compete for prizes as follows: First prize, [illegible].

Class 13. Sweepstakes. Best 25 sprays of any one variety, named, or any color. First prize, $1.50; second, $1.

Class 14.—Best general display, [illegible] variety. First prize, $2; [illegible].

Class 15.—For the best 10 varieties, of [illegible] each. Special prize, amateur's [illegible] cup, offered by W. W. [illegible].

Class 16. Novelties. For the best display [illegible], $2; second, $1.

[illegible] in this class shall be [illegible] the [illegible] for more than one year previous to the holding of the show."

Class 17.—Doubles—For the best general exhibit of not less than 25 sprays. First prize, $2; second, $1.

Class 18.—For the best three varieties (double) any color, eight sprays each. First prize, $1; second, 50c.

Asters.

Class 19.—Best 15 blossoms; white.

Class 20.—Best 15 blossoms; purple.

Class 21.—Best 25 blossoms; mixed.

First prize, $1; second, 50c.

Gladioli.

Class 22.—For the best general collection of not less than 12 spikes of any strain. First prize, 50 Gladioli bulbs; second, 25 Gladioli bulbs. Prize offered by Dr. H. E. Gates.

Class 23.—For the best vase of 12 spikes red, any strain.

Class 24.—For the best vase of six spikes white.

Class 25.—For the best vase of yellow.

Class 26.—For the best vase of blue or lavender.

Class 27.—For the best single spike of any variety shown separately.

First prize, $1; second, 50c.

Each of the above classes of Gladioli—No. 23 to class No. 26—will compete for prizes as follows: First prize, $2; second, $1.

Class 28.—Best 10 varieties, of any strain. First prize, $3; second, $2.

Nasturtiums.

Class 29.—Giant—For the best display: varieties, colors, markings and quality of flowers to govern. First prize, $1; second, 50c.

PART OF THE FRUIT AND VEGETABLE SECTION—EXHIBITION OF 1902.

Class 30.—Dwarf—For the best display. First prize, $1; second, 50c.

Class 31.—Best one variety shown with its own foliage, either Giant or Dwarf. First prize, $1; second, 50c.

Eschscholtzia.

Class 32.—For the best vase, mixed varieties, of not less than 25 blossoms. First prize, $1; second, 50c.

Class 33.—For the best 20 blooms, any color. First prize $1; second, 50c.

Pansies.

Class 34.—For the best display of not less than 25 blossoms. First prize, $1.50; second, $1.

Class 35.—For the best one variety, 10 blossoms. First prize, $1; second, 50c.

Petunias.

Class 36.—For the best general display, mixed varieties, single or double, $2.50, offered by Mr. W. W. Williamson.

Class 37.—For the best display of single. First prize, $1; second, 50c.

Class 38.—For the best display of double. First prize, $1; second, 50c.

Stocks.

Class 39.—For the best 12 spikes of double, any color. First prize, $1; second, 50c.

Verbenas.

Class 40.—For the best 25 sprays, mixed colors. First prize, $1; second, 50c.

Calendula (or Marigolds).

Class 41.—For the best 25 blossoms. First prize, $1; second, 50c.

African Marigolds.

Class 42.—For the best 25 blossoms. First prize, $1; second, 50c.

Salpiglossis.

Class 43.—For the best 15 spikes. First prize, $1.50; second $1.

Salpiglossis (Emperor).

Class 44.—For the best 10 spikes. First prize, $1; second, 50c.

Dianthus.

Class 45.—For the best 25 blooms of single. First prize, $1; second, 50c.

Class 46.—For the best 25 blooms, double. First prize, $1; second, 50c.

Phlox Drummondi.

Class 47.—For the best 25 blooms, mixed colors, tall or dwarf. First prize, $1; second, 50c.

Zinnias.

Class 48.—For the best 20 blooms, mixed colors, tall. First prize, $1; second, 50c.

Class 49.—For the best 20 blooms, dwarf. First prize, $1; second, 50c.

Antirrhinum (Snap-Dragon).

Class 50.—For the best 12 spikes, mixed colors. First prize, $1; second, 50c.

Class 51.—For the best 12 spikes, one variety. First prize, $1; second, 50c.

Dahlias.

Class 52.—For the best 15 named varieties; pure cactus, irregular, quilled and pointed petals, such as Mrs. Peart, Gloriosa, etc., 2 blooms of each variety and not less than 5 inch stems. First prize, $3; second, $2.

Class 53.—For the best 15 named varieties, semi-cactus or decorative, such as Black Prince, Empress of India, 2 blooms of each variety and not less than 5 inch stems. First prize, $3.00; second, $2.00.

Class 54.—For the largest and best named collection. First prize, $5; second, 1 dozen Dahlia tubers (value $2). Prizes offered by W. W. Wilmore.

Class 55.—For the best three blooms, Ingeborg [illegible]. Prize, $3; offered by W. W. Wilmore.

Class 56.—For the best 20 named varieties, show or fancy, such as Frank Smith, A. D. Livoni, etc. First prize, $3; second, $2.

Class 57.—For the best 20 named varieties: Pompom, such as Little Prince, Daybreak, etc. First prize, $2.50; second, $1.

Class 58.—For the best collection, of single Dahlias, of not less than 12 blooms. First prize, $2; second, $1.

Class 59.—For the best single flower, cactus variety, named. First prize, $1; second, 50c.

Class 60.—For the best single flower, semi-cactus or decorative, named. First prize, $1; second, 50c.

Class 61.—For the best single flower, show or fancy variety, named. First prize, $1; second, 50c.

Class 62.—For the best single flower, Pompom variety. First prize, $1; second, 50c.

Class 63.—For the best single flower; single variety. First prize, $1; second, 50c.

To the winner of the largest number of first prizes in the Dahlia classes (not less than five), an extra premium of $5 will be awarded.

Centaurea Imperialis (or Sweet Sultan).

Class 64.—For the best 25 blooms, mixed colors. First prize, $2; second $1.

Class 65.—For the best 15 blooms, mixed colors. First prize, $1; second, 50c.

Class 66.—For the best 15 blooms, yellow, pink or white. First prize, $1; second, 50c.

Centaurea Marguerite.

Class 67.—For the best 25 blooms, mixed colors. First prize, $2; second, $1.

Calliopsis (or Coreopsis).

Class 68.—For the best 50 blooms, single, long stems. First prize, $1.50; second, $1.

Class 69.—For the best 25 blooms, double, long stems. First prize, $1.50; second, $1.

Scabiosa.

Class 70.—For the best 20 blooms, mixed colors. First prize, $1.50; second, $1.

Coxcomb.

Class 71.—For the best five blooms, crested Coxcomb. First prize, $1; second, 50c.

Class 72.—For the best five blooms, feathered Coxcomb. First prize, $1; second, 50c.

PERENNIALS.
Rudbeckia (or Golden Glow).

Class 73.—For the best 50 blooms. First prize, $2.50; second, $1.

Class 74.—For the best display, 10 varieties. First prize, $3; second, $2.

Phlox.

Class 75.—For the best vase, 5 varieties. First prize, $2; second $1.

Class 76.—For the best display of not less than 15 blooms, mixed varieties. First prize, $2; second, $1.

Class 77.—For the best 10 blooms, any one variety. First prize, $2; second, $1.

Larkspur.

Class 78.—For the best 15 spikes, mixed colors. First prize, $2; second, $1.

Class 79.—For the best 15 spikes, any color. First prize, $2; second, $1.

Hollyhocks.

Class 80.—Double—For the best 12 blooms, including Allegheny and Japan varieties; shown on plates. First prize, $1.50; second, $1.

Class 81.—Single—For the best 12 blooms, any variety or color; shown on plates. First prize, $1.50; second, $1. (Paper plates not admitted.)

MISCELLANEOUS.
House Plants.

Class 82.—For the best display of plants suitable for general house culture, such as Geraniums, Begonias, Tuberous-rooted Begonias, Ferns, Abutilons, Palms, etc. First prize, $5; second, $2.50.

SPECIAL COTTAGE PRIZES.
Plants in Bloom.

Class 83.—For the best specimen Geranium in bloom, any variety. First prize, $1; second, 50c.

Class 84.—For the best Window Plant of any kind. First prize, $2; second, $1; third, 50c.

Class 85.—For the best 3 Geraniums. Prize, a fine jardiniere, offered by the Perkins Crockery company.

Classes 83, 84 and 85 may be shown in any kind of pot, can or tub.

Roses.

Class 86.—For the best 10 flowers of one variety, or mixed varieties; outdoor grown. First prize, $2; second, $1.

Class 87.—For the best display of out-door grown Roses. First prize, $5; second, $2.50.

Class 88.—For the best two flowers. First prize, $1; second, 50c.

Palms, Ferns, Etc.

Class 89.—For the best collection of Palms. First prize, $3.50; second, $2.

Class 90.—For best collection of Ferns. First prize, $2; second, $1.

Class 91.—For the best single Palm, Rubber or Decorative plant. First prize, $2; second, $1.

Class 92.—For the best single Fern. First prize, fine Palm, value $5; second, Rubber plant, value $3, offered by the Crump green house.

Bouquets.

Class 93.—For the best floral design or Centerpiece, other than Sweet Peas, flowers not necessarily grown by exhibitor. First prize, $3; second, $1.50.

Prizes Offered in 225 Enumerated Classes

Class 94.—For the best Hand Bouquet of Flowers; not necessarily grown by exhibitor. First prize, $2; second, $1.

SPECIAL SWEET PEA CLASSES.
(Open to All Comers.)

Class 95.—For best general collection of 25 varieties, 12 sprays of each variety. First prize, $5; second, $2.50.

Class 96.—For best general collection of 10 varieties, 12 sprays of each variety. First prize, $3; second, $1.50.

Class 97.—For the best general collection of 35 varieties, 12 sprays of each variety. First prize, $6; second, $3.

Should any one exhibitor win the first prize in all three above classes they shall be entitled to an extra prize of $5. It must be understood, however, that to do this there must be 70 distinct varieties shown.

SECTION B.

Class 98.—For the best general display of not less than 6 varieties of flowers, kept in the best condition during the exhibition. First prize, $35 vase offered by the Van Briggle Pottery Co.; second, Silver Cup, value $10.

Class 99.—For the best specimen of flower of a kind not heretofore exhibited. Prize, $2.50, offered by Mr. W. W. Williamson.

SECTION B. B.
(Open to All Comers.)

Class 100.—For best 6 spikes Tuber Rose. Prize, value $2.

Class 101.—For best 6 spikes Larkspur. Prize, value $2.

Class 102.—Tuberous Begonia, best six plants. Prize, value $2.

Class 103.—Hydrangea Paniculata, best six spikes. Prize, value $2.

Class 104.—Oriental Poppy, best display. Prize, value $1.

Class 105.—Hardy Asters, best display. Prize, value $1.

Above premiums classes 100 to 105 inclusive, offered by William Clark. Winners of above prizes to select value of prizes from stock in Mr. Clark's green house.

SECTION C.
Professional Florists.
(Competition Open to the World.)
Gladioli.

Class 106.—For the best general collection of 25 spikes, any strain. First prize, $3.50; second, $2.50.

Class 107.—For the best vase of 12 spikes, red.

Class 108.—For the best vase of 12 spikes, white.

Class 109.—For the best vase of yellow of any strain.

Class 110.—For the best vase of blue or lavender, of any strain.

Classes 107, 108, 109 and 110 will compete for prizes as follows: First prize, $2.50; second, $1.

Cannas.

Class 111.—For the best general collection of Cannas, 25 varieties, each variety to be named. First prize, $5; second, $2.50.

Class 112.—For the best six spikes, mixed varieties. First prize, $2; second, $1.

Class 113.—For the best one variety of Canna, any variety or color. Prize, $1.00.

Dahlias.

Class 114.—For the largest and best collection of not less than 75 varieties. First prize, $15; second, $10.

Class 115.—For the best 25 named varieties, show or fancy. First prize, $5; second, $2.50.

Class 116.—For the best 15 named varieties; pure cactus, irregular, quilled and pointed petals. First prize, $5; second, $2.50.

Class 117.—For the best 15 named varieties, semi-cactus or decorative. First prize, $5; second, $2.50.

Class 118.—For the best 10 named varieties; Pompom.

Class 119.—For the best six varieties; six vases. First prize, $3; second, $2.50.

Class 120.—Novelties—For the best display of Novelties. First prize, $3; second, $2.

Class 121.—For the best single flower, cactus variety, named. First prize, $1; second, 50c.

Class 122.—For the best single flower, semi-cactus or decorative, named. First prize, $1; second, 50c.

Class 123.—For the best single flower, show or fancy variety, named. First prize, $1; second, 50c.

Class 124.—For the best single flower, Pompom variety. First prize, $1; second, 50c.

To the winner of the largest number of first prizes in the Dahlia classes (not less than five) an extra premium of $5 will be awarded.

Carnations.

Class 125.—For the best vase 50 Carnations. First prize, $3; second, $1.50.

Class 126.—For the best vase of 36 blooms, red.

Class 127.—For the best vase of 36 blooms, white.

Class 128.—For the best vase of 36 blooms, pink.

Class 129.—For the best vase of 36 blooms, fancy.

Classes 126, 127, 128 and 129 will compete for prizes as follows: First prize, $2.50; second, $1.50.

Roses.

Class 130.—For the best vase of 12 pink, indoor grown. First prize, $2; second, $1.

Class 131.—For the best vase of 12 white, indoor grown. First prize, $2; second, $1.

Class 132.—For the best vase of 12 red, indoor grown. First prize, $2; second, $1.

Class 133.—For the best vase of 12 yellow, indoor grown. First prize, $3; second, $1.

Asters.

Class 134.—For the best 25 blossoms of white.

Class 135.—For the best 25 blossoms of red.

Class 136.—For the best 25 blossoms of mixed varieties.

Classes 134, 135 and 136 will compete for prizes as follows: First prize, $2; second, $1.

Pansies.

Class 137.—For the best and largest number of varieties, 10 blossoms of each variety; size, colors, markings and substance of flowers to govern. First prize, $3; second, $1.50.

Class 138.—For the best one variety 30 blossoms. First prize, $1; second, [illegible].

Bouquets, Designs, Etc.

Class 139.—For the best arranged bride's bouquet. First prize, $5; second, $2.50.

Class 140.—For the best floral design. First prize, $5; second, $2.50.

Class 141.—For the best arranged flower basket. First prize, $5; second, $2.50.

Cut Flowers.

Class 142.—For the best general display of cut flowers. First prize, $5; second, $2.50.

Plants in Bloom, Etc.

Class 143.—For the best six Gloxinias in bloom; six varieties; pot not more than 8-inch. First prize, $3; second, $2.

Class 144.—For the best one specimen of flowering plant in bloom; pot not to exceed 10 inches. First prize, $2.50; second, $1.50.

Class 145.—For the best collection of foliage plants, in pots not to exceed 6 inches in size; not less than eight varieties. First prize, $3; second, $2.

Class 146.—For the best collection of decorative plants — Palms, Ferns, Shrubs, etc. First prize, $15; second $10.

Class 147.—For the best single plant or shrub. First prize, $5; second, $1.

To the winner of the greatest number of firsts in the open classes, not less than 10, a special premium of $10 will be awarded.

Table and Mantel Decorations.

Class 148.—For the best Dining Table Decoration. Decoration only to be considered.

Scale of points—
Flowers and Arrangement ... 60
Non-Interference of Sight ... 40—100
First prize, $10; second, $5.

Class 149.—For the best Dining Table Decoration.

Scale of points—
Flowers and Arrangement ... 50
Non-Interference of Sight ... 30
Napery and Tableware ... 20
General Effect ... 10—100
First prize, $10; second, $5. Tables to be arranged for 6 persons; to be 4 feet in diameter furnished by the society.

Mantel Decorations.

Class 150.—For the best summer decoration (using plants or flowers). First prize, $10; second, $5. Mantels will be uniform in size and style and furnished by the management.

Scale of points—
Originality ... 50
General Effect ... 25
Quality ... 25—100

SECTION D.
Children's Specials.

Not necessarily grown from the seeds distributed by the society, nor restricted in competition to pupils of the public schools. See below for the prizes, there being eight prizes offered under each variety of flowers and vegetables. Mark your glasses or vases with a private mark so you will know them.

Flowers.

Class 151.—For the best display of Zinnias; 10 blossoms.

Class 152.—For the best display of Marigolds; 10 blossoms.

Class 153.—For the best display of Dianthus (single and double), 10 blossoms.

Class 154.—For the best display of Mignonette; 10 spikes.

Class 155.—For the best display of Candytuft; 25 blossoms.

Class 156.—For the best display of Nasturtium; 15 blossoms.

Class 157.—For the best display of Coreopsis (long stems); 25 blossoms.

Class 158.—For the best display of Phlox Drummondi (mixed colors, tall or dwarf), 10 blossoms.

Class 159.—For the best display of Eschscholtzia, or California Poppy, (mixed colors), 15 blossoms.

Class 160.—For the best display of Globe Amaranth (mixed colors); 20 blooms.

Class 161.—For the best display of Centaurea; 10 blooms.

Class 162.—For the best display of Ageratum; 10 blooms.

Class 163.—For the best display of Scabiosa; tall, mixed.

Class 164.—For the best display of Sweet Peas, one variety; 1 spray.

Class 165.—For the best display of Sweet Peas, mixed varieties; 25 sprays.

Class 166.—For the best 10 blooms of Verbena, single or mixed colors.

Class 167.—For the best 10 blooms Snap-Dragon, single or mixed colors.

Class 168.—For the best display of Asters.

Class 169.—For the best display of Petunias.

Class 170.—For the best display of Poppies.

Class 171.—For the best display of Pansies.

Class 172.—For the best bouquet of Wild Flowers. Restricted in competition to children not over 14 years of age. First prize, $5; second, $1; third, 50c.

Second prize by Mrs. Walker.

Class 172-a.—For best general display of Dahlias by children under 15 years of age. First prize, $3; second, [illegible]; third, 10 Dahlia bulbs, [illegible]. Dahlia prizes offered by [illegible].

Vegetables.

Class 173.—For the best display of Cucumbers.

Class 174.—For the best display of Beets.

Class 175.—For the best display of Carrots.

Class 176.—For the best display of Lettuce.

Class 177.—For the best display of Radishes.

Class 178.—For the best display of Turnips.

Class 179.—For the best 6 ears of Sweet Corn.

Class 180.—For the best 6 bunches of Onions, three in a bunch.

Children should understand that all flowers and vegetables are sold at the close of the show unless otherwise arranged.

Prizes.

In all there are offered for the above displays 240 prizes, being for each variety of flower or vegetable eight prizes, as follows:

First prize, $1.
Second prize, 75c.
Third prize, 50c.
Fourth prize, Year's subscription to Gardening Magazine.
Fifth prize, One-half dozen summer flowering bulbs.
Sixth prize, 25c.
Seventh prize, 25c.
Eighth prize, 25c.

Cut Flowers.

Class 181.—For the best general display of cut flowers, grown by any pupil of the public schools 8 to 14 years of age. First prize, $2.50; second, $1.50.

A SECTION OF THE FLOWER EXHIBIT OF 1902.

Class 182.—For the best general display of cut flowers, grown by any pupil of the public schools, 14 to 17 years of age. First prize, $2.50; second, $1.50.

Herbariums.

Class 183.—For the best Herbarium consisting of pressed and mounted specimens of native wild flowers, Shrubs, Ferns, Grasses, etc. First prize, $3; second, $2; third, $1.

Instructions.

A complete Herbarium should include flowering plants, Grasses, Sedges, Ferns, Sprays of Leaves of Native Trees and Shrubs, Mosses and Lichens — seven classes in all. Roots should not be taken.

Each specimen should be carefully pressed, dried and mounted on a single sheet.

Each collection must be accompanied by a list of the names of the plants, and the name and age of the exhibitor, which will be kept on file for reference.

Each sheet of a collection awarded to a prize or a gratuity will be stamped with the stamp of the society and cannot again compete for a regular prize.

Specimens not offered for prizes should be so marked, and may be entered for prizes at any subsequent exhibition.

SECTION E.
Vegetables.
Amateur.

Class 184.—For the best display of vegetables. First prize, $5; second, $2.00.

Class 185.—Best 2 quarts of Peas. First prize, $1; second, 50c.

Class 186.—Best 3 bunches of Onions, 3 in a bunch. First prize, $1; second, 50c.

Class 187.—Best half peck Potatoes. First prize, $1; second, 50c.

Class 188.—Best 3 heads Cauliflower. First prize, $1; second, 50c.

Class 189.—Best 4 heads of Lettuce. First prize, $1; second, 50c.

Class 190.—Best 6 bunches of Radishes, 6 in bunch. First prize, $1; second, 50c.

Class 191.—Best 3 bunches of Carrots, 3 in a bunch. First prize, $1; second, 50c.

Class 192.—Best 3 bunches of Beets, 3 in a bunch. First prize, $1; second, 50c.

Class 193.—Best 3 bunches Turnips, 3 in bunch. First prize, $1; second, 50c.

Class 194.—Best 6 Cucumbers. First prize, $1; second, 50c.

Class 195.—Best 3 varieties Squash. First prize, $1; second, 50c.

Class 196.—For the best exhibit of Table Beans. First prize, $1, second, 50c.

Class 197.—For best 6 Parsnips. First prize, $1; second, 50c.

Class 198.—For best 3 heads of Summer Cabbage. First prize, $1, second, 50c.

Class 199.—For best 6 heads of Celery. First prize, $1; second, 50c.

SECTION F.
Vegetables.
Professional or Market Gardener.

Class 200.—Best general collection of Vegetables. First prize, $15, second, $10; third, $5.

Class 201.—Best 2 quarts of Peas. First prize, $1; second, 50c.

Class 202.—Best 6 bunches of Onions, 3 in bunch. First prize, $1; second, 50c.

Class 203.—Best half peck Potatoes. First prize, $1; second, 50c.

Special Prizes Offered for Interesting Novelties

Class 204.—Best 3 heads Cauliflower. First prize, $1; second, 50c.

Class 205.—Best 4 heads of Lettuce. First prize, $1; second, 50c.

Class 206.—Best 6 bunches of Radishes, 4 in bunch. First prize, $1; second, 50c.

Class 207.—Best 6 bunches of Carrots, 3 in bunch. First prize, $1; second, 50c.

Class 208.—Best 6 bunches of Beets, 3 in bunch. First prize, $1; second, 50c.

Class 209.—Best 6 bunches Turnips, 3 in bunch. First prize, $1; second, 50c.

Class 210.—Best 6 cucumbers. First prize, $1; second, 50c.

Class 211.—Best collection of Table Beans. First prize, $1; second, 50c.

Class 212.—For the best 6 heads of Celery. First prize, $1; second, 50c.

Class 213.—For the best display of Tomatoes. First prize, $1; second, 50c.

Class 214.—Best 3 varieties Squash. First prize, $1; second, 50c.

Class 215.—Best 6 bunches Salsify, 3 in bunch. First prize, $1; second, 50c.

Class 216.—For the best 3 heads of Cabbage, 3 varieties, 1 of each kind. First prize, $2; second, $1.

Class 217.—For the best single squash, any variety. First prize, $1; second, 50c.

Note.—Every article in the foregoing classes must have been grown by the exhibitor himself.

SECTION G.
Fruits.

Class 218.—For the best general collection of Fruits of at least 10 varieties, shown separately and named, quality of fruit in size, flavor and appearance to be considered. First prize, $10; second, $5; third, $2.50.

Class 219.—For the best exhibit of apples, named. First prize, $5; second, $1 (Scale, 10 perfect).

Class 220.—For the best exhibit of apples, one variety. First prize, $2.50; second, $1.

Class 221.—For the best exhibit of Pears, named. First prize, $5; second, $1.

Class 222.—For the best exhibit of Plums, named. First prize, $3; second, $1.50.

Class 223.—For the best exhibit of Peaches. First prize, $5; second, $2.50.

Class 224.—For the best display of Cantaloupe. First prize, $5; second, $2.50.

Class 225.—For the best display of Watermelon. First prize, $5; second, $2.50.

In classes 218 to 225 inclusive, duplicate prizes will be given, one set of prizes for Colorado grown fruit and one set for fruit grown outside the state.

(Expressage on entries in all classes Section G will be paid by the society.)

Note.—Unless otherwise agreed exhibits in this class become the property of the society after the exhibition, to be sold for the benefit of the society.

SECTION H. LANDSCAPE, ETC.
Public Buildings and Grounds.
(Prizes offered by the City of Colorado Springs.)

Class 226.—For the most artistically arranged, best planted and best maintained grounds connected with any public building, such as church, institution, fire station, etc., (excluding the public school buildings); exceeding in size 100x150 feet. First prize, $15; second, $10.

Class 227.—For the most artistically arranged, best planted and best maintained grounds connected with any public building, such as church, institution, fire station, etc., (excluding the public school buildings); not exceeding in size 100x150 feet. First prize, $15; second, $10.

(Prizes offered by the Colorado Springs and Suburban Rapid Transit Co.)

Class 228.—For the best planted and best kept home premises to be seen from the cars of said company; premises to exceed 50x150 feet in size. First prize, $10; second, $5.

Class 229.—For the best planted and best kept home premises to be seen from the cars of the company; premises

(Continued on page 14.)

NEWSPAPERARCHIVE® NEWSPAPERARCHIVE®

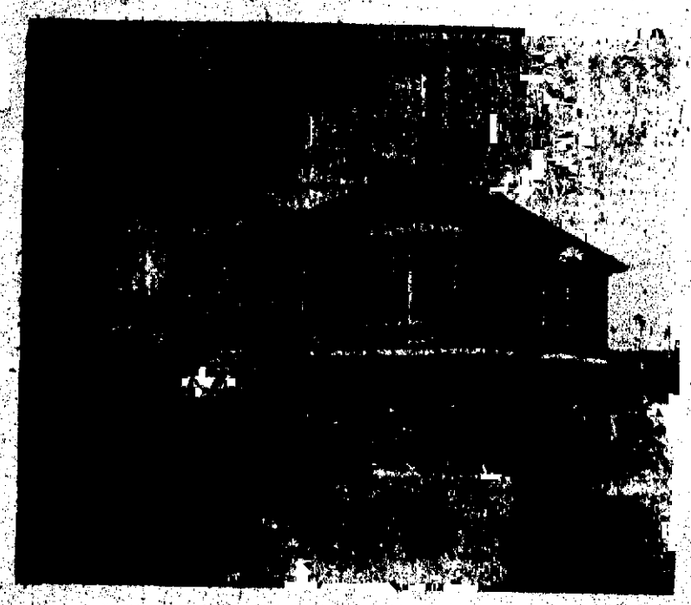

3 of 33 Cottages Built in Hastings Bro.'s 4th and 5th Adds.

We will duplicate any one of these cottages for you, or build from your own ideas, on any lot in our 4th or 5th Additions for a payment down of from $50.00 to $150, and monthly instalments of from $15.00 to $30.00. This property is the most desirable residence site in Colorado Springs; ten minutes by electric car from the postoffice to the center of the additions; commands a magnificent view of the mountain range, and has electric light and telephone service.

Does This Interest You?

We are building a cottage of four large rooms, with cellar, on a corner lot in our Fourth addition, facing south and west. This cottage will be built throughout of SELECTED MATERIALS, and will be finished in hard wood. The bath will have a wainscot of cement tile and will be fitted with best grade nickel trimmed fixtures, porcelain tub, oval bowl, marble lavatory and low tank closet. There will be an open fireplace in parlor, with artistic stone mantel, and a large window seat. This beautiful modern home can be bought for $100.00 down and $25.00 per month.

IT'S A BARGAIN

Vacant lots $275.00 to $600.00---$10.00 down and $5.00 per month.

The Hastings Realty & Building Co.

PHONE 702-A

22 NORTH TEJON ST.

Amusements

THE COMING of Effie Ellsler in "When Knighthood Was in Flower," next Tuesday evening, has occasioned much interest, and theater-goers will no doubt be afforded one of the big treats of the season. Following Miss Ellsler, the next night Dan Sully will present "The Old Mill Stream," and later, next week, Rose Coghlan will be here. Altogether some good engagements are promised for the next few weeks.

The "Duchess-Queen, Princess Mary Tudor of England," who was described by the chroniclers of her time as the only good woman in the court of Henry VIII., will be introduced to the playgoers of Colorado Springs at the Opera house Tuesday evening by Effie Ellsler, in Paul Kester's dramatization of Charles Major's novel, "When Knighthood Was in Flower." Miss Ellsler is said to have a play which gives satisfying opportunities for the display of her comedy style and of that emotionalism which has often lifted her work to heights of artistry.

The incidental music of Effie Ellsler's production of "When Knighthood Was in Flower" is an interesting feature of the play. The songs have been resurrected from obscure sources bearing on the manners and customs of sixteenth century life. The air to which the Princess Mary Tudor dances in the first act, when she takes a lesson in "the new step from France," with Charles Brandon as her instructor, is "The Sailor Lass," a song popular among people of high and low degree during the opening years of Henry VIII.'s reign. Another quaint ballad, written after the marriage of Charles Brandon, duke of Suffolk, to Mary Tudor, has a refrain running,

"Cloth of gold do not despise,
Though you be matched with cloth of frieze."

It is sung by Will Sommers, postjester to King Henry, as the curtain falls on the last act.

Another interesting piece of music is that sung by priests who in the first scene of the last act chant a requiem for the repose of the soul of Louis XII., king of France, who has just died amid the revelries of a ball in the Palais de Tournelles. The original manuscript of this chant is among the treasures of the Vatican library, and was transcribed for Miss Ellsler by a member of the American college at Rome, to whom she expressed a desire for a requiem dating about 1513. The care for historical detail displayed upon such a matter has been maintained as regards every point in this production. Days were spent in studying heraldic devices and insignia used on furniture and draperies. Knotty problems were come upon. Often reference was made to half a dozen volumes before it could be decided whether the arms of the House of Tudor or the garter and its accompanying motto of "Honi soit qui y pense" should be embroidered on the tapestries of the palace interiors, the idea being that the year 1513, in which the scene is supposed to transpire, might have been a little subservient to the use of the Tudor rose as an official royal emblem, or perhaps the "Honi soit" motto had not been adopted for decorative purposes at that time.

Dan'l Sully, the well known actor, has fitted himself and his beautiful farm in the heart of the Catskills dramatic people a three-act play entitled "The Old Mill Stream," from the pen of Fitzgerald Murphy. The play and the player will be seen here at the Opera house next Wednesday evening. It has been the dream of Mr. Sully's life for several years to show the theater-going public a perfect picture of the idyllic spot where he lives in summer time. Aside from this natural desire he had a story to tell, so last June the dramatist and himself gave forth to the story, and "The Old Mill Stream" is the product of their joint efforts. Back of Mr. Sully's house in Mink Hollow, Ulster county, New York, there is a beautiful stream that has been the subject of litigation for years between an old Irishman named Ryan who runs a flour mill and the farmers of the vicinity along the banks of whose land runs the stream. He wanted a sort of perpetual franchise to dam up the stream and run his mill and the shrewd farmers who had an equity interest in the water, prepared to make him pay dearly for the privilege. This litigation involved the heart affairs of the Irishman's daughter, and her many suitors, who were sons of the farmers who were fighting him. The mill stream divided several loving hearts and eventually became the source of all the romances that have idealized the little community. This condition of affairs suggested to Mr. Sully beautiful possibilities of a rural play based upon actual life. He arranged with Mr. Murphy, the playwright, to spend the summer on his farm last June and study conditions and characters, with the result that he has a new play this season that has been built around the scenes with which he is so familiar. The scenes of the new play are laid in the general country store that combines both postoffice, justice's court and office of the flour mill. Through the window of the rear may be seen a glimpse of the Catskills where old Rip Van Winkle had his famous snooze. The play is in three acts and deals with three distinctive love stories whose course does not run quite as smooth as "The Old Mill Stream." Popular prices will be charged for this engagement, 50c, 75c and $1.

One of America's foremost emotional actresses, Rose Coghlan, will be seen at the Opera house next week in Pinero's most valued play, "The Second Mrs. Tanqueray."

"The Second Mrs. Tanqueray" has only been played by Mrs. Kendal, Olga Nethersole, Mrs. Patrick Campbell and Eleanor Duse, and the assumption of this role by so clever an actress as Rose Coghlan will be watched with great interest by local theater-goers.

Miss Coghlan's superb costumes, regal stage presence and knowledge of her art are too well known to need dilating upon. Her performance of Paula is so virile, magnetic and finished that it is hard to determine her place among the other great actresses that have essayed the role. Miss Coghlan has made the bit of her career in the part, and theatergoers may expect to see a performance that lacks nothing as regards completeness of details, correct costumes and elaborate stage accessories.

The Atlanta Constitution, one of the most critical and conservative papers of the south, says of this attraction: "Atlanta has suffered artistic loss several times during the present season from being rated as a 'one-night stand' by the very best theatrical productions, and no stronger instance of the loss to theatergoers will be afforded than the appearance last night at the Grand of Miss Rose Coghlan in 'The Second Mrs. Tanqueray.' It is fair to assume that had Miss Coghlan given us two nights the theater would not have been large enough to hold her auditors. However, it is gratifying to chronicle the fact that a large and representative audience was present and recorded Miss Coghlan numerous curtain calls. The beauty and richness of Miss Coghlan's costumes was a subject of universal comment among the feminine portion of the audience. The play is probably the cleanest that has come from Pinero's pen, and, briefly summarized, teaches in unmistakable terms the inevitable misery and torture that comes to the woman with a past. With this as the text, the author preaches what might well be termed a 'sermon,' clothed with brilliant conversation and pungent epigrams. Miss Coghlan has long been a favorite in Atlanta, and she has never portrayed any character more artistically or more naturally than Paula Tanqueray. The part is a trying one and, in the hands of any but as thorough an artist, might prove revolting. Her support is well nigh perfect, the 'Aubrey' of Franklin Ritchie and the 'Cayley Drummle' of David Elmer being especially well portrayed. The play was beautifully staged, and altogether was one of the dramatic treats that Atlanta too seldom receives."

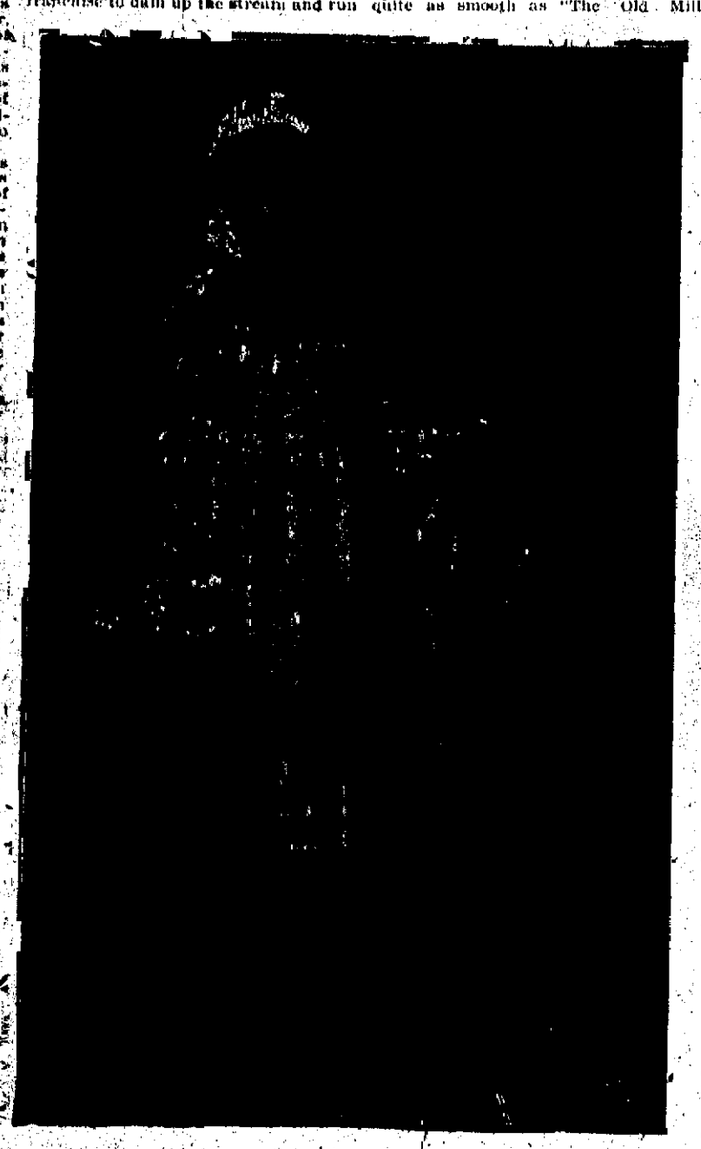

EFFIE ELLSLER
In "When Knighthood Was in Flower."

IT IS IMPORTANT

To make reservations early on European steamships. A great many Colorado Springs people have already done so for their coming spring trip. If you think of going to Europe and have made no arrangements, permit us to suggest that it would be a good idea for you to drop into the Rock Island City Ticket Office, No. 2 Pike's Peak Ave. the first time you are down town and look over the sailing lists, rate sheets, etc., with a view to arranging for your trip. We represent all lines and will take pleasure in assisting you to a choice. W. W. Wood, C. P. A.

WE NEVER FOLLOW, BUT LEAD THE FOLLOWERS.

The Colorado & Southern never follows in train service to Denver or Pueblo; but is continually leading the followers.

Seven trains to Denver, 7 elegant trains to Pueblo every day in the year. City office 15 N. Tejon St.

P. S.—Always secure your tickets at our office. If not used you get your money back.

Colorado City News

Headquarters at the Office of the Colorado City Realty Co.—Postoffice.

COLORADO CITY, MARCH 8, 1903.

COLORADO CITY BRIEFS.

REGISTRATION BOOKS.—The registration books will be open tomorrow morning at the Iris office on Colorado avenue, with J. P. Lucas and William Gesford in charge. Those who registered last fall and did not vote, and all who have not registered heretofore, should give this matter attention if they wish to vote at the coming city election.

BIRTHS.—Born—To Mrs. and Mr. Watt Chambers, March 6, a boy, at their home, 318 Jefferson avenue. To Mr. and Mrs. Charlie Turner, a girl.

ENTERTAINED.—Miss Nellie Falkner, to celebrate her birthday, on Wednesday, entertained the OO. D. O. T. club. Those present were Misses Kate Guth, Maud Phelan, Bertha Edmiston, Pearl Johnson and Nellie, Emma, Martha, Lillian, Loretta Faulner, Messrs. Noradine and Sam Faulk, Albert Schroder, Charlie Nelson, Arthur Morgan and Fred Watson. Music and cards were the principal features of the evening and delicious refreshments were served.

ANOTHER PARTY.—Mrs. R. B. Jeffrey entertained the ladies of the Eastern Star at her home, 314 Lincoln avenue, Friday afternoon, from 2:30 to 5. All the ladies brought their fancy work, and a pleasant time was enjoyed by all. Refreshments were served.

HARMONY CARD CLUB.—Mrs. Hardy Epperson entertained the Harmony Card club at her home on Lincoln avenue yesterday afternoon. A large number was present and a good time was enjoyed by all. The first prize was won by Mrs. Godfrey and the second one by Mrs. John Johnson, and Mrs. Anthony Holt was awarded the consolation prize. Delightful refreshments were served and the guests remained until late in the afternoon.

COLORADO CITY PERSONALS.

Lottie Ryden, from Brookside, Colo., is visiting with Mrs. Grimm and is very ill.

Mrs. W. W. Marie is recovering from a severe attack of tonsilitis.

Mr. and Mrs. W. J. Stites and daughter have left for St. Louis, where they will visit for a few weeks and then return to Van Wert, Ohio, to make that their future home.

Mr. Crothers has moved his family into the house at 209 Lincoln street.

Mr. Childes is very ill with pneumonia at his home on Midland avenue at La Vergne.

Mrs. William Gesford is still very ill.

H. C. Kinsman reports the sale of lots 11 and 12, block 5, Rosalie Home No. 2, to Mary A. Moynahan and the Moynahan Investment company respectively.

CHURCH SERVICES.

First Baptist Church, Rev. Duncan Lamont, Pastor. Morning, 11 o'clock, "Spiritual Enthusiasm;" evening, 7:30, "The Backslider." Sunday school, 9:45 a. m.; Willing Workers, 3 p. m.; Swedish service, 4 p. m.; B. Y. P. U., 6:30 p. m. A cordial invitation to all these services.

First Christian Church, Lincoln avenue, between Fourth and Fifth streets. A. N. Glover, Pastor. Sunday school at 9:45 a. m.; preaching at 11 a. m., subject, "Steps to Victory." Senior C. E. at 6:30 p. m.; Preaching at 7:30 p. m. A cordially invited to these services.

German service of the W. C. T. U. will be held at 4 o'clock in evening. All Germans are cordially invited to attend. The Rev. O. Luesschop of Colorado Springs will preach.

Swedish services will be held at the First Baptist church at 4 o'clock p. m. All Scandinavians are cordially invited.

PREMIUM LIST OF HORTICULTURAL SOCIETY

(Continued from page 13.)

not to exceed 50x100 feet in size. First prize, $10, second, $.

Class 230.—For the best and most neatly kept small home premises of an employe of the street car service other than an officer of the company. First prize, $10, second, $5, third, $2.50.

School Buildings and Grounds.

Offered offered by the Board of Education of Colorado Springs.

Class 231.—For the most artistically arranged best planted and best maintained grounds connected with any public school building. First prize, $10, second $5, third, $.

HOME PREMISES.

City.

(Prizes offered by General William J. Palmer.)

Class 232.—For the best kept home premises under care of hired gardener, grounds not exceeding 50x100 feet in size. First prize, $5, second, $2.50.

Class 233.—For the best kept home premises under care of hired gardener, grounds not exceeding 50x100 feet. First prize, $5, second, $2.50.

Class 234.—For the best and most neatly kept home premises, under sole care of owner, or tenant, grounds not exceeding 50x100 feet in size. First prize, $10, second, $5, third, $2.50.

Class 235.—For the best kept home premises under sole care of owner or tenant, grounds not exceeding 50x100 feet in size. First prize, $5, second, $3, third, $2.

Corner Lot.

Class 236.—For the best and most neatly kept home premises (corner lot, any size). Under care of plat gardener. First prize, $5, second, $3.

Class 237.—For the best kept corner lot, any size, under sole care of owner or tenant. First prize, $5, second, $2.50.

Suburban.

Class 238.—For the best and most artistically kept home premises consisting of one acre or more, under sole care of owner or tenant. First prize, $6, second, $4, third, $2.

Class 239.—For the best and most artistically kept home premises consisting of an acre or more, under care of hired gardener or help. First prize, $5, second, $3.

Vine Planting.

Class 240.—For the most artistic and practical planting, arrangement and training of vines on houses, verandas, outbuildings, fences, posts or summer arbors. First prize, $2, second, $1, third, $1.

Window or Porch Boxes.

Class 241.—For the most artistic window or porch box arrangement, design and condition of plants to be considered. First prize, $2.50, second, $1.50.

Note.—The words "under care of owner" shall be construed to mean that no help is employed.

No exhibitor or part of premises can be entered in more than one class. See rule 9.

Home premises in the city should include all the ground from the ditch box in front to alley in the rear.

Class 242.—For the best Geranium bed. First prize, $5, second, $3.

Class 243.—For the best bed of Pansies. Prize, $2.

Above prizes offered by the Colorado Springs Floral Co.

Class 244.—For the best China bed. Prize, $5 vase, offered by the Hillwood Art Pottery Co.

Class 245.—For the block of street showing the greatest improvement for the year prior to August 15, 1903, having especial reference to condition of driveways and ditches, planting of trees, disposal of weeds. Prize, $25.

(Offered by the El Paso Good Roads association.)

[illegible]

The formal opening of the new Y. M. C. A. gymnasium will take place tomorrow evening when the first class will be held under the direction of Prof. W. H. Stillwell. The young men's class will be given its first instruction and during the remainder of the week the classes will be held according to the schedule prepared some time ago. After the young men's class tomorrow evening a basketball game between the teams representing the High school and Cutler academy will be played on the field marked out in the gymnasium. An admission of 10 cents will be charged to spectators, the money so raised to be applied on the gymnasium fund.

An employment bureau has been organized for the boys' department of the Y. M. C. A. by Secretary J. G. Arnold, who was recently appointed to take charge of this important branch of the association work. Mr. Arnold will conduct the employment bureau along the lines of the larger bureaus and will endeavor to find employment for the young men under his supervision and to furnish local merchants and business men with errand boys, etc., whenever one is wanted. Mr. Arnold has also had introduced into the gymnasium work two new boys' classes, one for employed boys, and one for boys unemployed. The schedule for these classes has not yet been prepared, but each one will be given two hours a week.

NEXT SUNDAY, CRIPPLE CREEK EXCURSION, VIA THE SHORT LINE.

Excursion tickets will be sold for Short Line train leaving Colorado Springs at 10:37 a. m., Sunday, March 1, at rate of $3.00 round trip, limited to date of sale.

TO DENVER SEVEN DAILY TRAINS
Convenient hours, over the Rio Grande.

NewspaperARCHIVE®